

I certify that this graphic representation is a true and accurate depiction of the improvements reflected thereon.

[Signature]
 Signature
 1/13/86
 (Date)

COMMON AREA
 PERIMETER WALLS



PROJECT: WESTWOOD VILLAGE	364 WESTWOOD AVE.	DATE: 1/3/86	DWG. NO.
DRAWING TITLE: UNIT 20 FIRST FLOOR	LONG BRANCH N.J.	SCALE: 1/8" = 1'-0"	
1 BEDROOM			ORDER NO. 8550
KAPLAN GAUNT DE SAINTS ARCHITECTS <small>INCORPORATED - 2011 NORTH 10TH STREET - SUITE 100 - WEST BRANCH, N.J. 07061</small>			

DB4820-0109

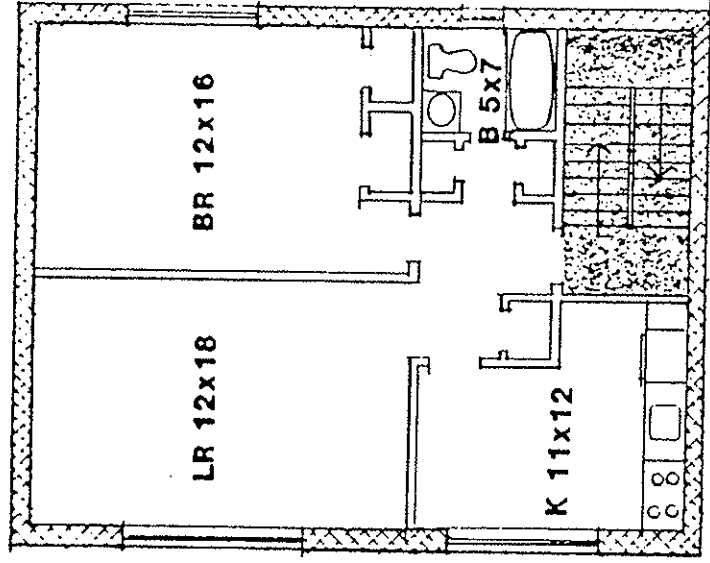

I certify that this graphic representation is a true and accurate depiction of the improvements reflected thereon.

1/20/86
 (Date)
 Signature



COMMON AREA



PERIMETER WALLS

DB4320-0110

PROJECT	WESTWOOD VILLAGE	364 WESTWOOD AVE.	DATE	1/3/85	FIG. NO.	
DRAWING TITLE	UNIT 21 SECOND FLOOR	LONG BRANCH N.J.	DATE	1/3/85	FIG. NO.	
	1 BEDROOM					0550
KAPLAN CALANT DESANTIS ARCHITECTS <small>INCORPORATED 201 EAST 17TH STREET NEW YORK, N.Y. 10011</small>						

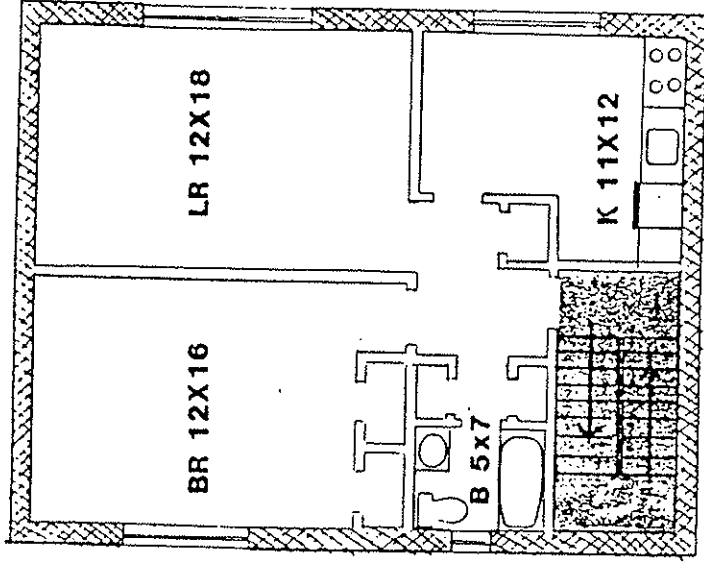

I certify that this graphic representation is a true and accurate depiction of the improvements reflected thereon.

1/20/86
 (Date)
[Signature]
 Signature

 COMMON AREA

 PERIMETER WALLS

PROJECT: WESTWOOD VILLAGE

DRAWING TITLE: UNIT 22 FIRST FLOOR

11 BEDROOM

364 WESTWOOD AVE.
 LONG BRANCH N.J.

Date: 1/3/86
 Scale: 1/8" = 1'-0"

Sheet No.

KAPLAN GAUNT DE SANTIS ARCHITECTS
 115 FRENCH LANE, SUITE 100
 BRIDGE PLAZA, NEW BRUNSWICK, N.J. 08901

004020-0111

Sheet No.
8550

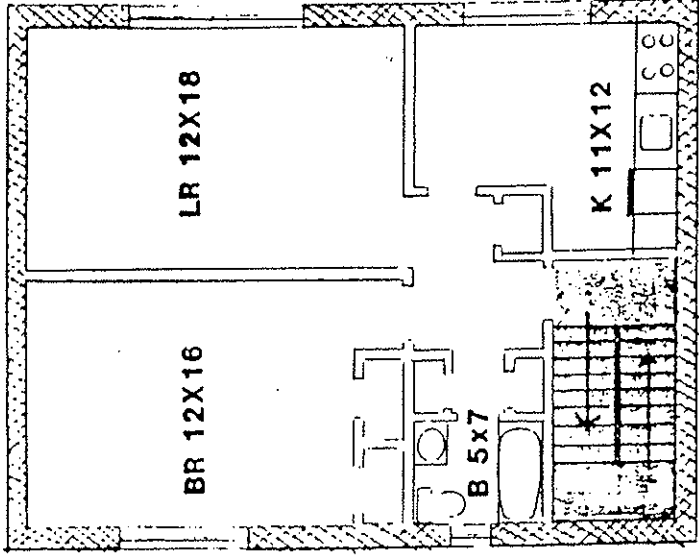

I certify that this graphic representation is a true and accurate depiction of the improvements reflected thereon.

1/30/80
 Signature
 [Handwritten Signature]

[Stippled Box] COMMON AREA
 [Cross-hatched Box] PERIMETER WALLS

PROJECT	WESTWOOD VILLAGE	364 WESTWOOD AVE.	DATE	1/3/86	SCALE	1/8" = 1'-0"	NO. IN SET	8
DRAWING TITLE	UNIT 23 SECOND FLOOR	LONG BRANCH N.J.	DATE	1/3/86	SCALE	1/8" = 1'-0"	NO. IN SET	8
	1 BEDROOM							
KAPLAN CALANT DESANTIS ARCHITECTS		ARCHITECTS		8550				

004-020-0112

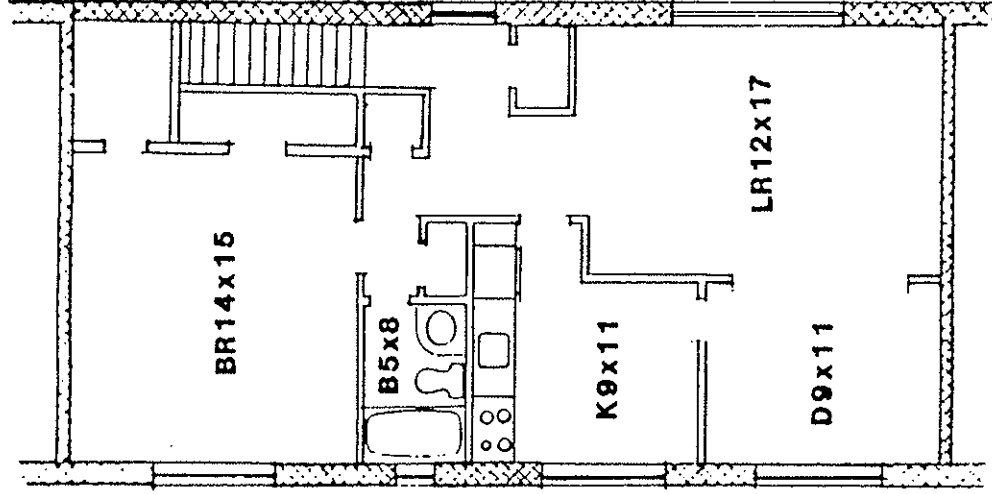

I certify that this graphic representation is a true and accurate depiction of the improvements reflected thereon.

1/26/86
 Signature
 [Signature]



1/26/86
 Signature
 [Signature]

PROJECT	WESTWOOD VILLAGE	DATE	1/3/86
DRAWING TITLE	UNIT 24 SECOND FLOOR	SCALE	1/8" = 1'-0"
	1 BEDROOM DELUXE "A"	DATE	1/3/86
PROJECT ADDRESS		364 WESTWOOD AVE. LONG BRANCH N.J.	
ARCHITECT		KAPLAN GAUNT DE SANTIS ARCHITECTS	
DRAWING NUMBER		8550	

DB4020-0113

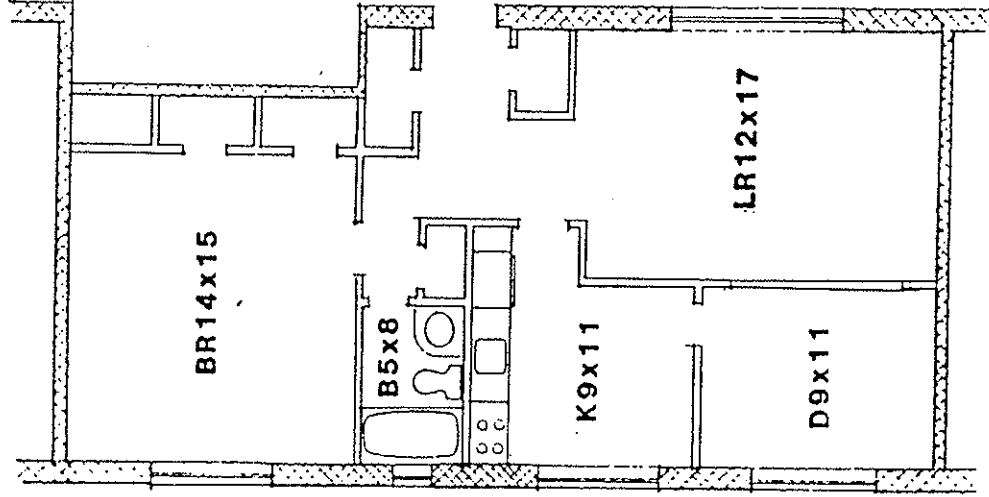

I certify that this graphic representation is a true and accurate depiction of the improvements reflected hereon.

1/28/80
 Signature
 [Handwritten Signature]

COMMON AREA
 PERIMETER WALLS

PROJECT	WESTWOOD VILLAGE	364 WESTWOOD AVE.	Scale: 1/8" = 1'-0"
DRAWING TITLE	UNIT 25 FIRST FLOOR	LONG BRANCH N.J.	Sheet No. 8550
	1 BEDROOM DELUXE "B"		
KAPLAN GALANT DE SANTIS ARCHITECTS		8550	

004820-0114

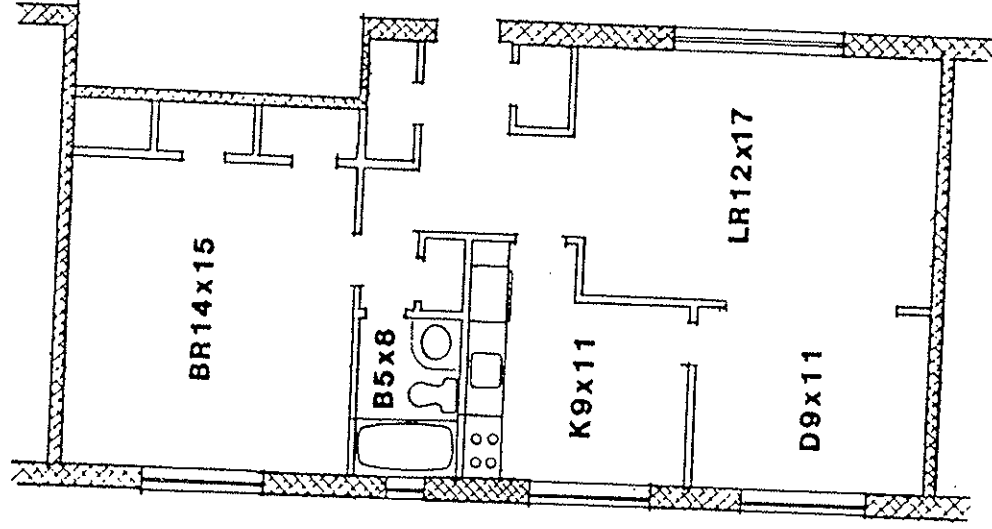

I certify that this graphic representation is a true and accurate depiction of the improvements reflected thereon.

[Signature]
Signature

[Date]
(Date)

COMMON AREA
PERIMETER WALLS

PROJECT	WESTWOOD VILLAGE	364 WESTWOOD AVE.	DATE	1/3/86	SCALE	1/8" = 1'-0"	NO. OF SHEETS	8550
DRAWING TITLE	UNIT 26 FIRST FLOOR	LONG BRANCH N.J.						
	1 BEDROOM DELUXE "A"							
KAPLAN, GALINT, DE SANTIS ARCHITECTS <small>INCORPORATED IN NEW JERSEY</small>								

DD4820-0115

550

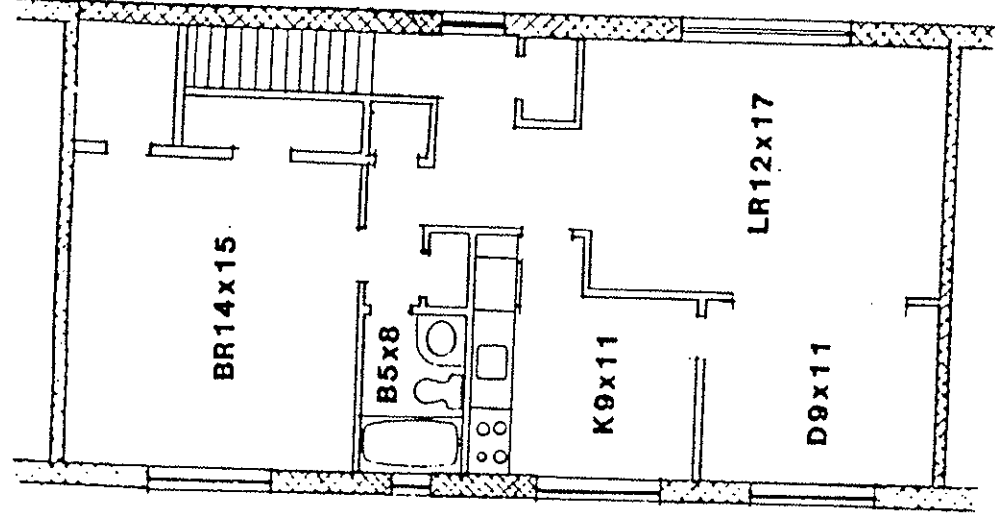

I certify that this graphic representation is a true and accurate depiction of the improvements reflected thereon.

1/26/86
 Signature
 [Handwritten Signature]

[Cross-hatched symbol] COMMON AREA
 [Dotted symbol] PERIMETER WALLS

PROJECT	WESTWOOD VILLAGE	364 WESTWOOD AVE.	DATE	1/3/85	SCALE	1/4" = 1'-0"	NO. OF SHEETS	8550
DRAWING TITLE	UNIT 27 SECOND FLOOR	LONG BRANCH N.J.						
	1 BEDROOM DELUXE "A"							
KAPLAN GAUNT DE SANTIS ARCHITECTS								

DB4820-0116

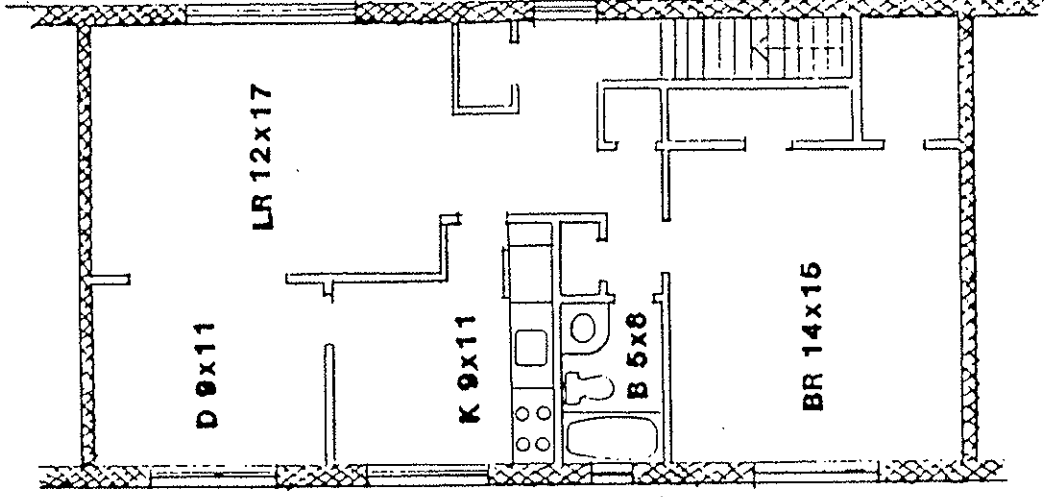

I certify that this graphic representation is a true and accurate depiction of the improvements reflected thereon.

Marko
 Signature
 (Date)

COMMON AREA
 PERIMETER WALLS

PROJECT: WESTWOOD VILLAGE	364 WESTWOOD AVE.	DATE: 1/3/86	SCALE: 1/8" = 1'-0"	DATE: 1/3/86
DRAWING TITLE: UNIT 28 SECOND FLOOR	LONG BRANCH			
1 BEDROOM DELUXE "A"				
KAPLAN-GALNT-DESANTIS ARCHITECTS		ORDER NO. 8550		

BU4020-0117

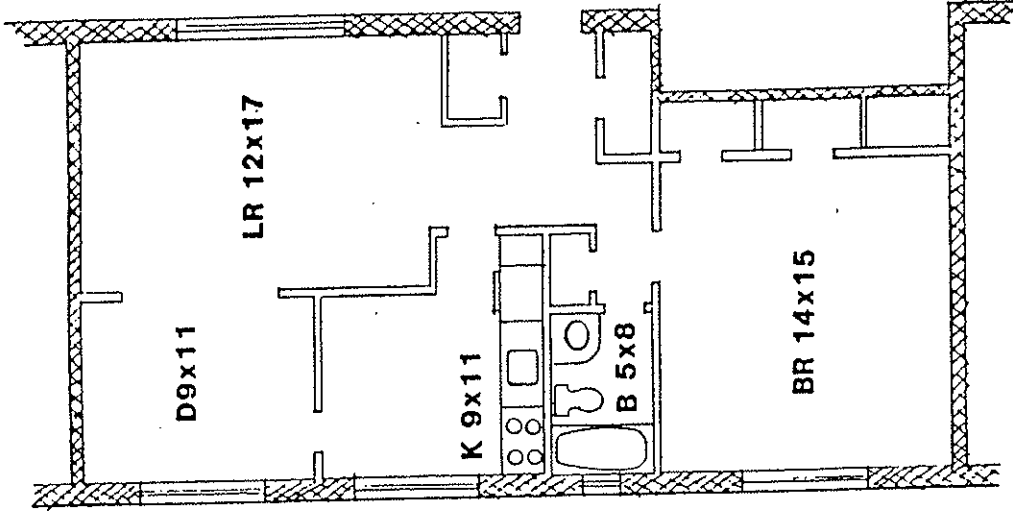

I certify that this graphic representation is a true and accurate depiction of the improvements reflected thereon.

1/20/86
(Date)
Signature
[Handwritten Signature]

COMMON AREA
PERIMETER WALLS

PROJECT	WESTWOOD VILLAGE	364 WESTWOOD AVE.	1/3/86	1/8 : 1'-0"	8550
DRAWING TITLE	UNIT 29 FIRST FLOOR	LONG BRANCH N.J.			
	1 BEDROOM DELUXE "A"				
KAPLAN CALINT-DESANTIS ARCHITECTS <small>INCORPORATED 1978 100 WESTWOOD AVE. LONG BRANCH, N.J. 07740</small>					

DB4820-0118

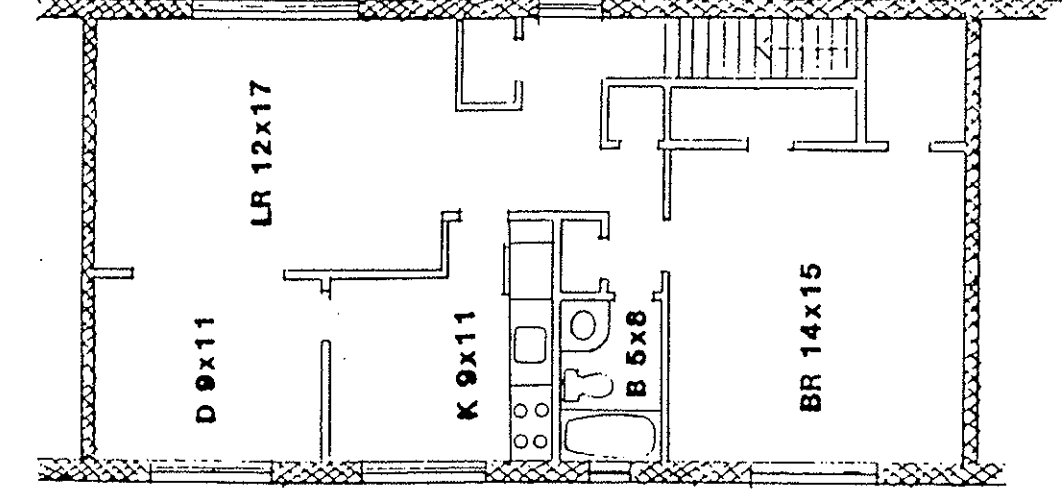

I certify that this graphic representation is a true and accurate depiction of the improvements reflected thereon.

1/20/85
 (Date)
 Signature

COMMON AREA
 PERIMETER WALLS

PROJECT: WESTWOOD VILLAGE	304 WESTWOOD AVE.	DATE: 1/3/85	SCALE: 1/8" = 1'-0"	PLAC. NO.
DRAWING TITLE: UNIT 30 SECOND FLOOR 1 BEDROOM DELUXE "A"	LONG BRANCH			
KAPLAN GAUNT-DESANTIS ARCHITECTS		8550		

DB4820-0119

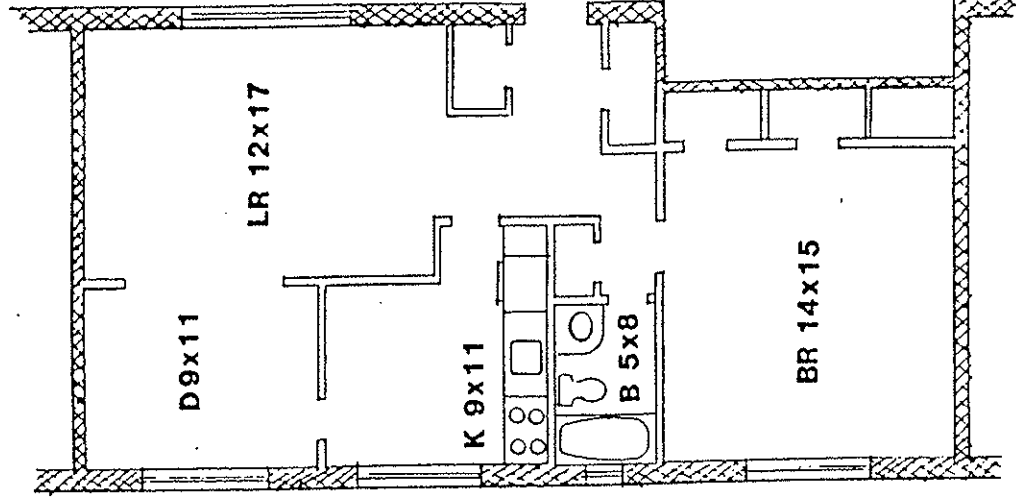

I certify that this graphic representation is a true and accurate depiction of the improvements reflected thereon.

1/20/86
 Signature
 [Handwritten Signature]



COMMON AREA



PERIMETER WALLS

PROJECT	WESTWOOD VILLAGE	364 WESTWOOD AVE.	Sheet No.	
DRAWING TITLE	UNIT 31 FIRST FLOOR	LONG BRANCH N.J.	Scale	1/8" = 1'-0"
	1 BEDROOM DELUXE "A"		Date	1/3/86
KAPLAN-GALANT-DE SANTIS ARCHITECTS <small>INCORPORATED 200 SOUTH 10TH STREET, NEW BRUNSWICK, N.J. 08901</small>			Column	8550

DU4820-0120

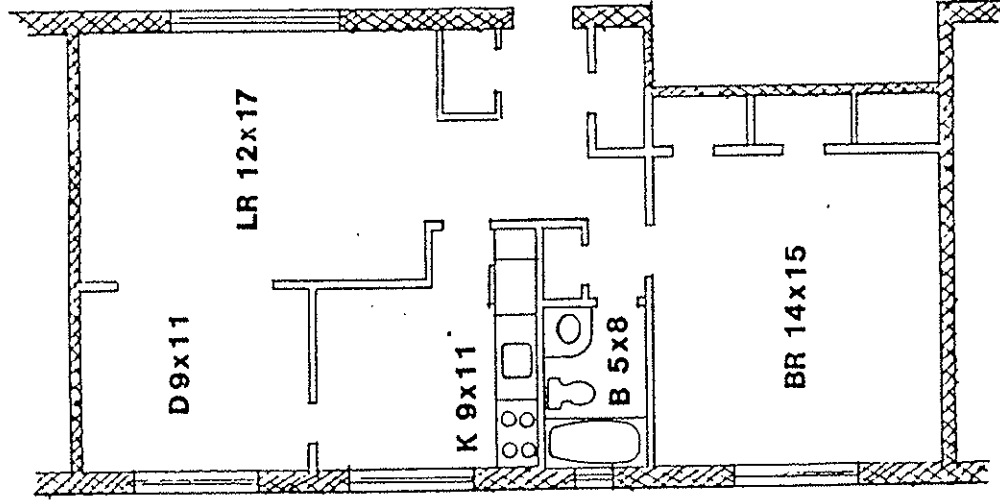

I certify that this graphic representation is a true and accurate depiction of the improvements reflected thereon.

1/20/80
 Signature
 [Handwritten Signature]



COMMON AREA



PERIMETER WALLS

PROJECT: WESTWOOD VILLAGE	364 WESTWOOD AVE.	DATE: 1/3/86	SCALE: 1/8" = 1'-0"	SYMBOL NO.
DRAWING TITLE: UNIT 32 FIRST FLOOR	LONG BRANCH N.J.			
1 BEDROOM DELUXE "A"				
KAPLAN CAUNT-DESANTIS ARCHITECTS <small>INCORPORATED 100 SOUTH AVENUE, SUITE 100, WESTWOOD, N.J. 07081</small>				8550

BB4820-0121

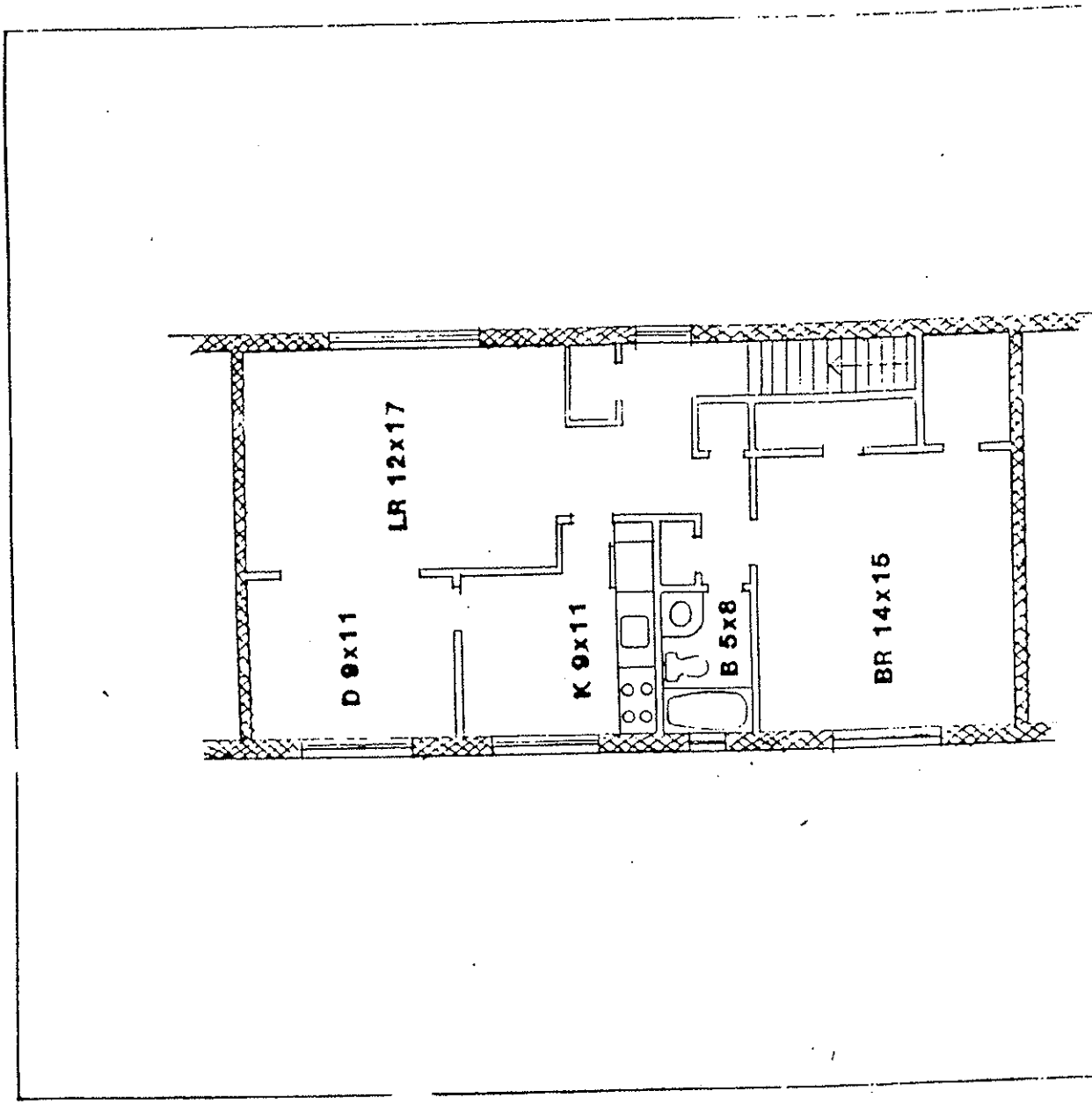

I certify that this graphic representation is a true and accurate depiction of the improvements reflected thereon.

1/20/86
 Signature
 (Date)

COMMON AREA
 PERIMETER WALLS

PROJECT: WESTWOOD VILLAGE	DATE: 1/3/86	SCALE: 1/8" = 1'-0"	DATE: 1/3/86	NO.:
DRAWING TITLE: UNIT 33 SECOND FLOOR 1 BEDROOM DELUXE "A"	PROJECT NO. 8550			
KAPLAN CALANT DE SANTIS ARCHITECTS				

854520-0122

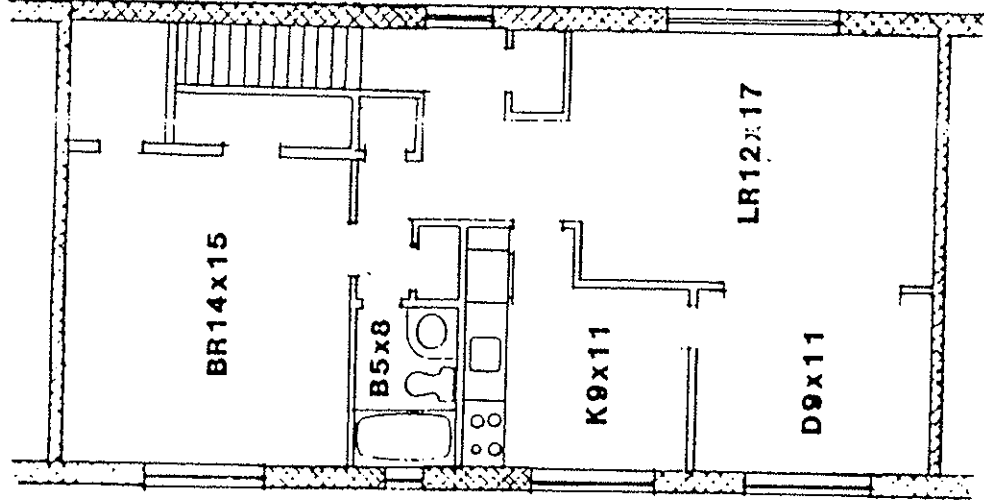

I certify that this graphic representation is a true and accurate depiction of the improvements reflected hereon.

David A. Santis
 Signature
 1/20/86
 (Date)

COMMON AREA
 PERIMETER WALLS

PROJECT	WESTWOOD VILLAGE	364 WESTWOOD AVE.	DATE	1/20/86	DWG NO.	
DRAWING TITLE	UNIT 34 SECOND FLOOR	LONG BRANCH N.J.				
	1 BEDROOM DELUXE "A"					
KAPLAN CAUNT DE SANTIS ARCHITECTS						COMB. NO. 8550

DB4820-0123

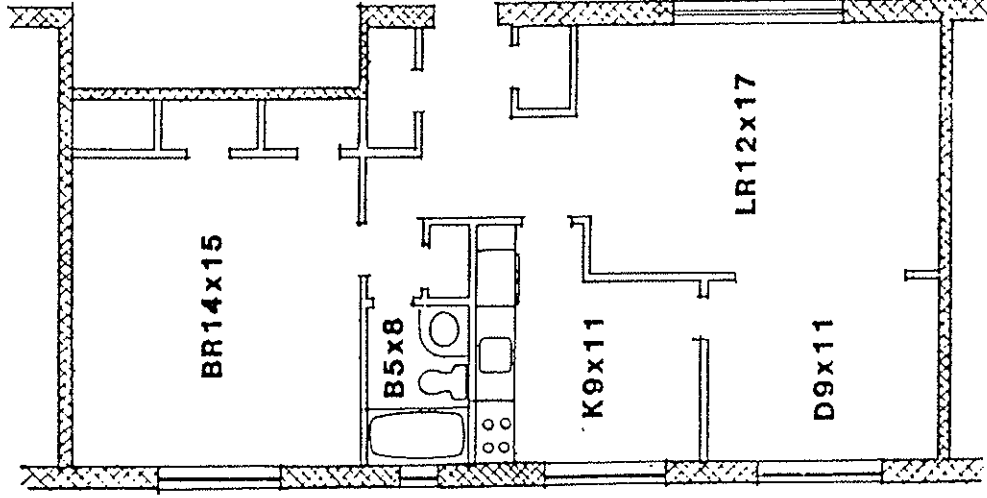

I certify that this graphic representation is a true and accurate depiction of the improvements reflected thereon.

1/20/86
 Signature
 [Handwritten Signature]



COMMON AREA

PERIMETER WALLS

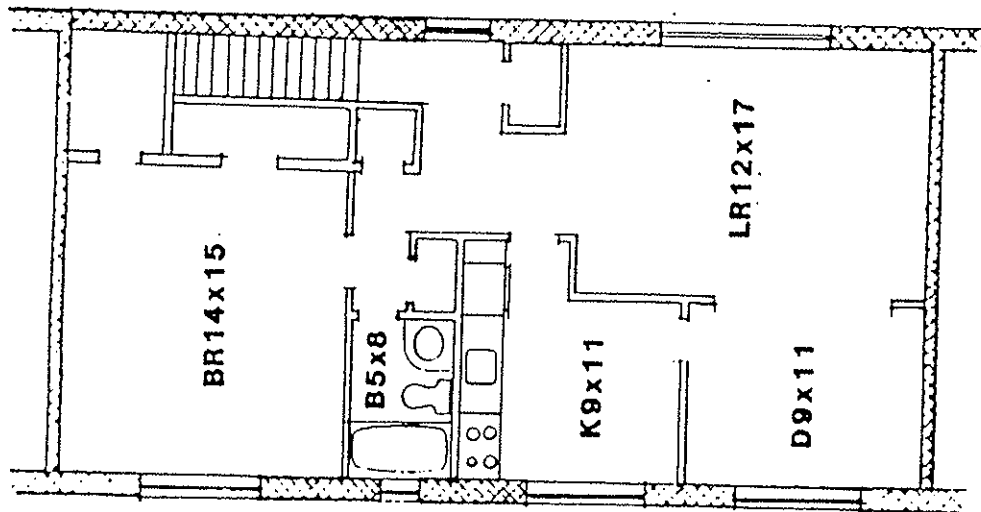

PROJECT	WESTWOOD VILLAGE	364 WESTWOOD AVE.	DATE	1/3/86	SCALE	1/8" = 1'-0"	COMMITTEE NO.	8550
DRAWING TITLE:	UNIT 35 FIRST FLOOR	LONG BRANCH N.J.						
	1 BEDROOM DELUXE "A"							
KAPLAN GALINT-DESANTIS ARCHITECTS		100 WESTWOOD AVE. WESTWOOD, N.J. 07081						

B34020-0124



I certify that this graphic representation is a true and accurate depiction of the improvements reflected thereon.

[Signature]
 Signature
 1/2/86
 (Date)

-  COMMON AREA
-  PERIMETER WALLS

PROJECT	WESTWOOD VILLAGE	364 WESTWOOD AVE.	DATE	1/3/85	SCALE	1/4" = 1'-0"	NO. OF SHEETS	8550
DRAWING TITLE	UNIT 36 SECOND FLOOR	LONG BRANCH N.J.						
	1 BEDROOM DELUXE "A"							
KAPLAN GAUNT DE SANTIS ARCHITECTS								

DB4820-0125

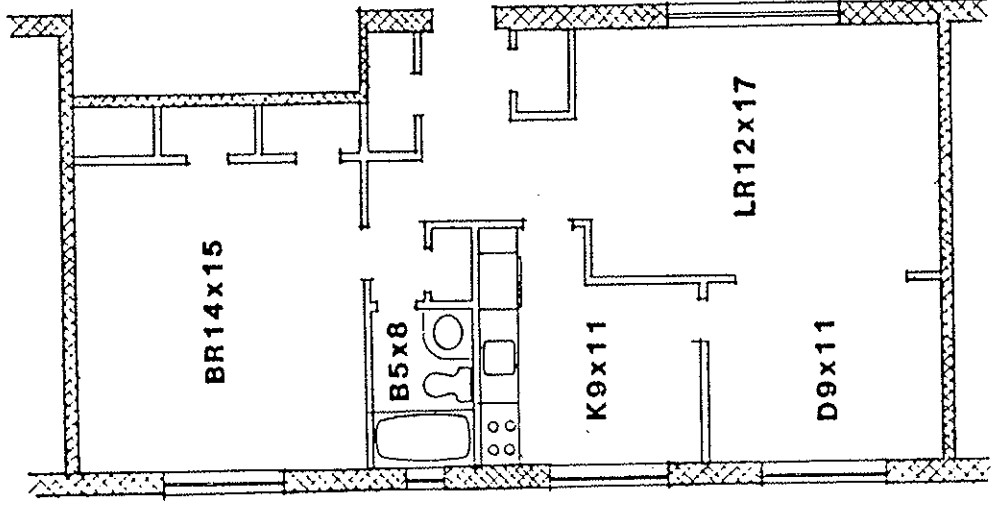

I certify that this graphic representation is a true and accurate depiction of the improvements reflected thereon.

1/30/86
 Signature
 (Date)

COMMON AREA
 PERIMETER WALLS

PROJECT	WESTWOOD VILLAGE	364 WESTWOOD AVE.	DATE	1/3/86	SCALE	1/8" = 1'-0"	NO.	
DRAWING TITLE	UNIT 37 FIRST FLOOR	LONG BRANCH N.J.						
	1 BEDROOM DELUXE "A"							
KAPLAN GAUNT-DE SANTIS ARCHITECTS		8550						

004020-0126

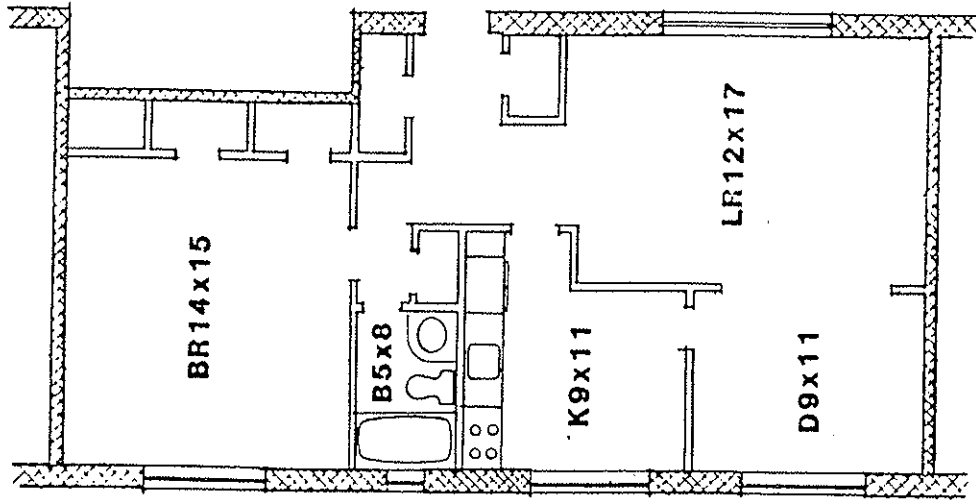

I certify that this graphic representation is a true and accurate depiction of the improvements reflected thereon.

1/21/86
 Signature
 [Handwritten Signature]

COMMON AREA
 PERIMETER WALLS

PROJECT: WESTWOOD VILLAGE 364 WESTWOOD AVE.
 DRAWING TITLE: UNIT 38 FIRST FLOOR LOIIG BRANCH N.J.
 1 BEDROOM DELUXE "A"

1/3/86
 1/8 : 1-0
 COMM: 8550

KAPLAN GALINT-DESANTIS ARCHITECTS
 175 PINE BROOK DRIVE, SUITE 100
 WESTWOOD, N.J. 07083

034820-0127

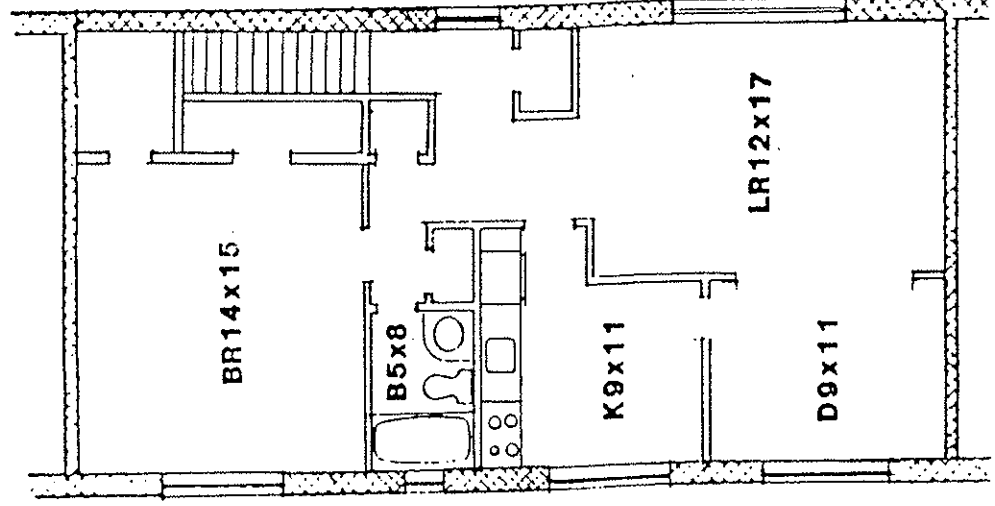

I certify that this graphic representation is a true and accurate depiction of the improvements reflected thereon.

1/20/86
 Signature
 [Handwritten Signature]

-  COMMON AREA
-  PERIMETER WALLS

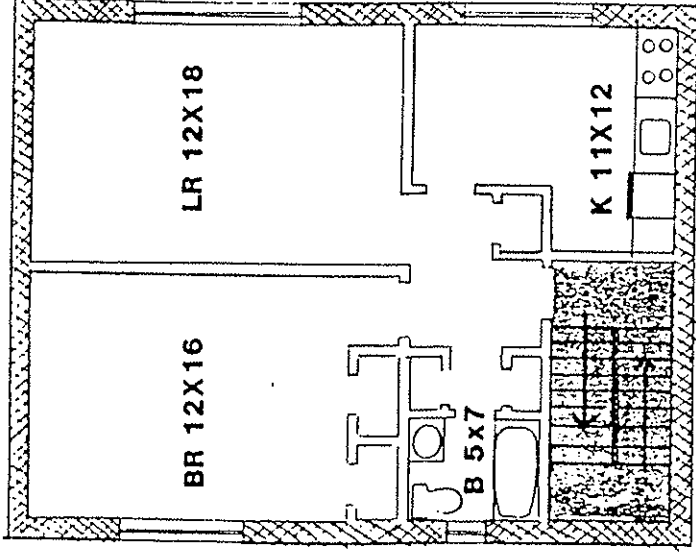

PROJECT	WESTWOOD VILLAGE	364 WESTWOOD AVE.	DATE	1/3/86	SCALE	1/4" = 1'-0"	NO. IN SET	8550
DRAWING TITLE	UNIT 39 SECOND FLOOR	LONG BRANCH N.J.						
	1 BEDROOM DELUXE "A"							
KAPLAN, GALINT, DE SANTIS ARCHITECTS								

034020-0128



I certify that this graphic representation is a true and accurate depiction of the improvements, reflected hereon.

[Signature]
 Signature
 (Date)

 COMMON AREA
 PERIMETER WALLS

PROJECT: WESTWOOD VILLAGE 364 WESTWOOD AVE.
 DRAWING TITLE: UNIT 40 FIRST FLOOR LONG BRANCH N.J.
 : 1 BEDROOM

DATE: 1/3/86
 SCALE: 1/8" = 1'-0"
 DRAWING NO.

KAPLAN · GAUNT · DE SANTIS · ARCHITECTS
INCORPORATED 1974
 REGISTERED PROFESSIONAL ARCHITECTS
 STATE OF NEW JERSEY
 LICENSE NO. 12-10000-0001
 DRAWING NO. 8550

004820-0129

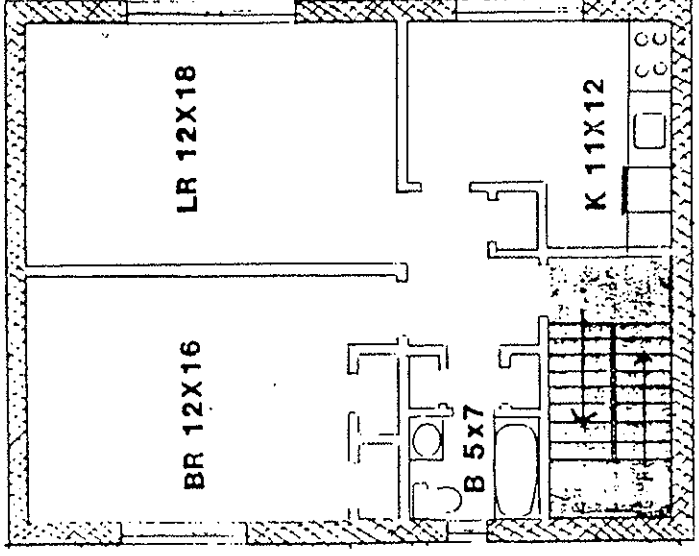

I certify that this graphic representation is a true and accurate depiction of the improvements reflected herein.

1/28/86
 Signature
 [Handwritten Signature]

COMMON AREA
 PERIMETER WALLS

PROJECT	WESTWOOD VILLAGE	364 WESTWOOD AVE.	DATE	1/3/86	SCALE	1/8" = 1'-0"
DRAWING TITLE	UNIT 41 SECOND FLOOR	LONG BRANCH N.J.				
	1 BEDROOM					
KAPLAN GAUNT-DESANTIS ARCHITECTS						8550

034620-0130

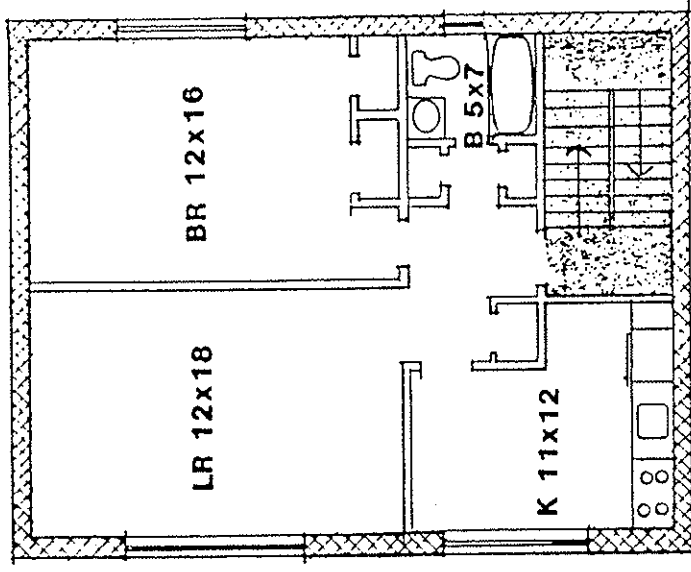

I certify that this graphic representation is a true and accurate depiction of the improvements reflected thereon.

[Handwritten Signature]

Signature
Date

COMMON AREA
PERIMETER WALLS

DB4820-013

PROJECT: WESTWOOD VILLAGE	364 WESTWOOD AVE.	DATE: 1/3/86	SCALE: 1/8" = 1'-0"	DATE: 1/3/86	NO.
DRAWING TITLE: UNIT 42 FIRST FLOOR	LONG BRANCH N.J.				
1 BEDROOM					
KAPLAN GAUNT-DE SANTIS ARCHITECTS		DRAWING NO. 8550			

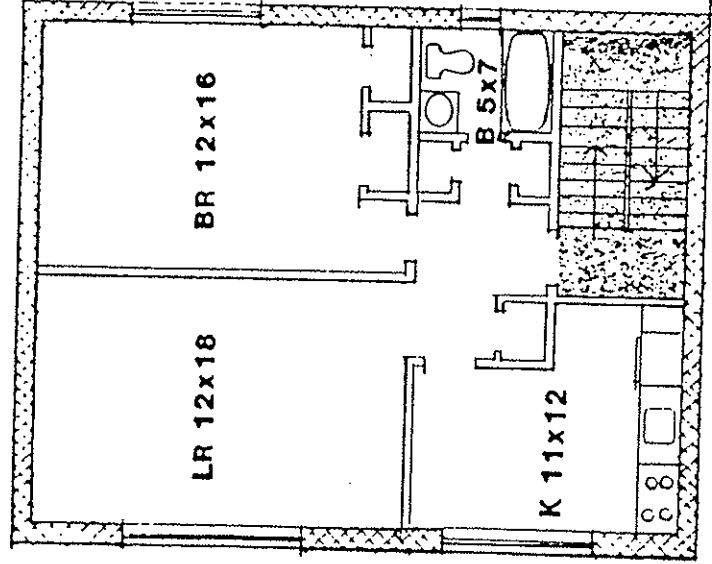

I certify that this graphic representation is a true and accurate depiction of the improvements reflected hereon.

1/10/80
 Signature
 (Date)

COMMON AREA
 PERIMETER WALLS

PROJECT	WESTWOOD VILLAGE	364 WESTWOOD AVE.	DATE	1/3/85
DRAWING TITLE	UNIT 43 SECOND FLOOR	LONG BRANCH N.J.	SCALE	1/8" = 1'-0"
	1 BEDROOM			
KAPLAN GAUNT-DESANTIS ARCHITECTS <small>INCORPORATED</small>			NO. 8550	

004020-0132

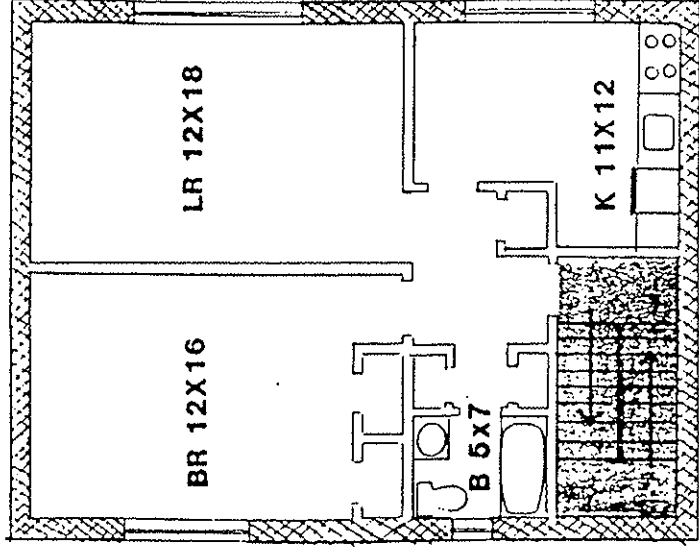

I certify that this graphic representation is a true and accurate depiction of the improvements reflected hereon.

[Signature]
 Signature
 1/20/86
 (Date)

 COMMON AREA
 PERIMETER WALLS

PROJECT: WESTWOOD VILLAGE	364 WESTWOOD AVE.	DATE: 1/3/86	DWG. NO.
DRAWING TITLE: UNIT 44 FIRST FLOOR	LONG BRANCH N.J.	SCALE: 1/8" = 1'-0"	
: 1 BEDROOM			
KAPLAN · GALINT · DESANTIS · ARCHITECTS			8550
<small>INCORPORATED IN N.J.</small>			

01-02-01-05

INC. NC
 8550

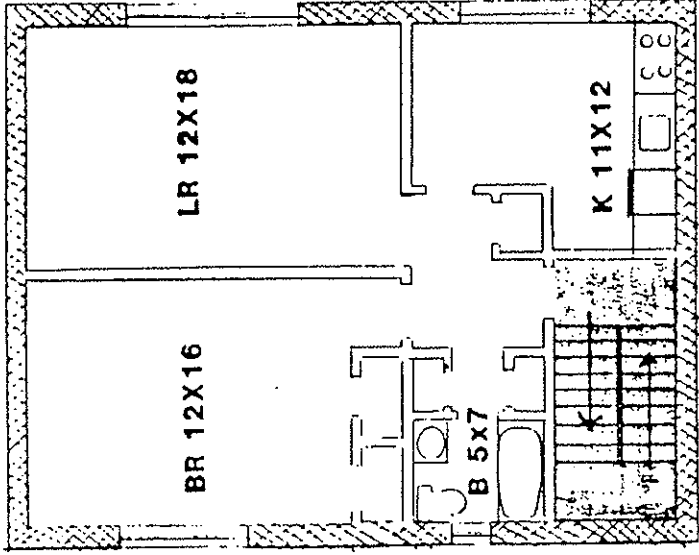

I certify that this graphic representation is a true and accurate depiction of the improvements reflected herein.

1/20/86
 Signature
 (Date)

COMMON AREA
 PERIMETER WALLS

PROJECT WESTWOOD VILLAGE 364 WESTWOOD AVE.
 DRAWING TITLE UNIT 45 SECOND FLOOR LONG BRANCH N.J.
 1 BEDROOM

1/3/86
 1/8 : 1/4
 8550

KAPLAN GAUNT DE SANTIS ARCHITECTS
 ARCHITECTS
 100 WESTWOOD AVE. LONG BRANCH N.J. 08051

084620-0134

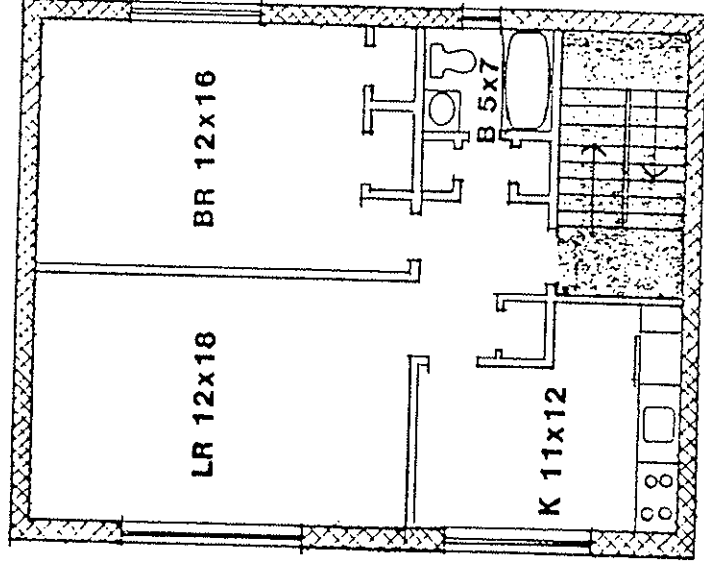

I certify that this graphic representation is a true and accurate depiction of the improvements reflected thereon.

1/16/86
 Signature
 (Date)

COMMON AREA
 PERIMETER WALLS

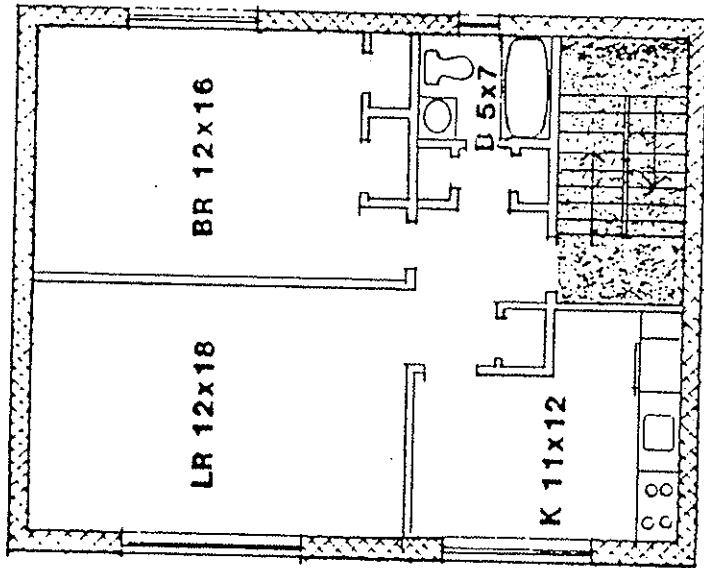

004620-0135

PROJECT: WESTWOOD VILLAGE	364 WESTWOOD AVE.	DATE: 1/3/86	SCALE: 1/8" = 1'-0"	FIG. NO.
DRAWING TITLE: UNIT 46 FIRST FLOOR	LONG BRANCH N.J.			
	1 BEDROOM			
KAPLAN GAUNT-DESANTIS ARCHITECTS <small>INCORPORATED 180 BROADWAY NEW YORK, N.Y. 10005</small>				CONTRACT NO. 8550



I certify that this graphic representation is a true and accurate depiction of the improvements reflected thereon.

1/26/86
 (Date)
[Signature]
 Signature

 COMMON AREA
 PERIMETER WALLS

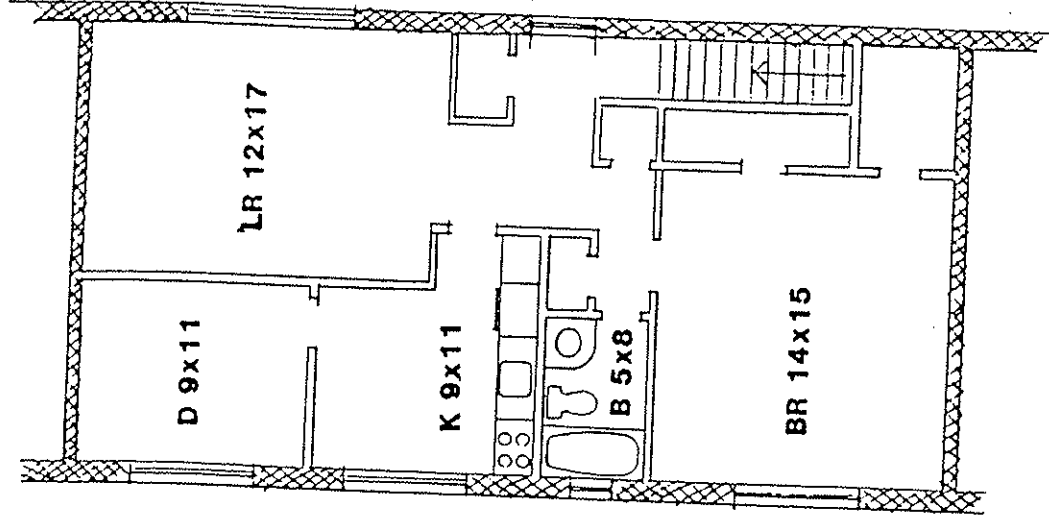

PROJECT	WESTWOOD VILLAGE	364 WESTWOOD AVE.	1/3/85	DATE
DRAWING TITLE	UNIT 47 SECOND FLOOR	LONG BRANCH N.J.	1/8 : 1'-0"	SCALE
	1 BEDROOM			
KAPLAN CALINT DESANTIS ARCHITECTS				08550

004820-0136



I certify that this graphic representation is a true and accurate depiction of the improvements reflected thereon.

(Signature)
 Signature
 (Date)

 COMMON AREA
 PERIMETER WALLS

PROJECT: WESTWOOD VILLAGE	DATE: 1/3/86	SCALE: 1/8" = 1'-0"	DOOR NO
DRAWING TITLE: UNIT 48 SECOND FLOOR 1 BEDROOM DELUXE "B"	364 WESTWOOD AVE. LONG BRANCH		8550
KAPLAN GALINT-DESANTIS ARCHITECTS <small>AN EQUAL OPPORTUNITY FIRM</small>			

DB4820-0137

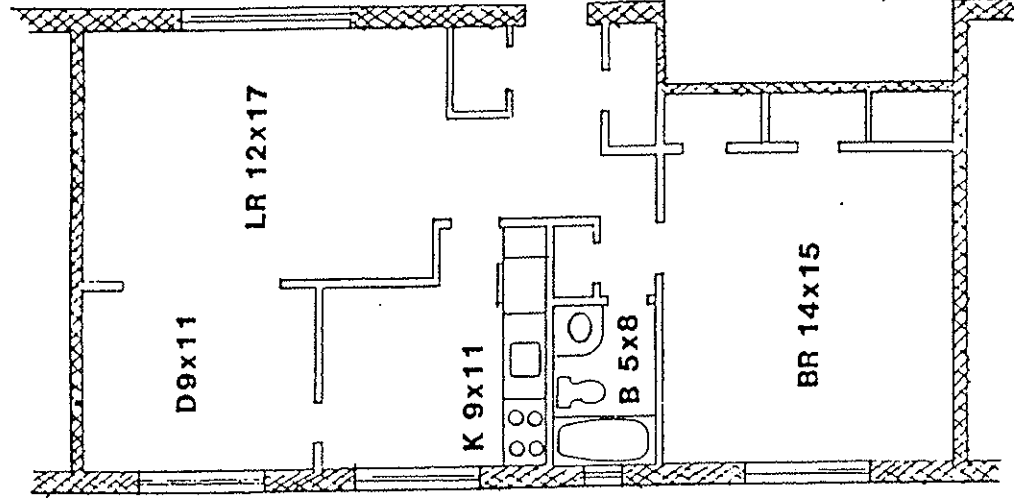

I certify that this graphic representation is a true and accurate depiction of the improvements reflected thereon.

1/30/84
 Signature
 (Date)

COMMON AREA
 PERIMETER WALLS

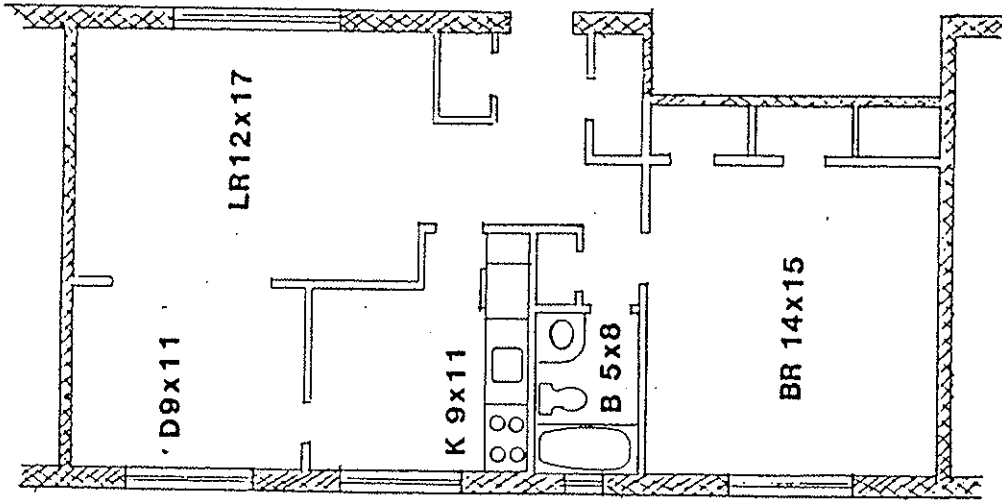

PROJECT	WESTWOOD VILLAGE	364 WESTWOOD AVE.	1/3/86	1/8 : 1-0	8550
DRAWING TITLE	UNIT 49 FIRST FLOOR	LONG BRANCH N.J.			
	1 BEDROOM DELUXE "A"				
KAPLAN GALINT-DE SANTIS ARCHITECTS					

005020-0130



I certify that this graphic representation is a true and accurate depiction of the improvements reflected thereon.

Ammon W. Bandy
 Signature
 1/20/86
 (date)

 COMMON AREA
 PERIMETER WALLS

PROJECT: WESTWOOD VILLAGE	364 WESTWOOD AVE.	DATE: 1/3/86	SCALE: 1/8" = 1'-0"	NO. 8550
DRAWING TITLE: UNIT 50 FIRST FLOOR	LONG BRANCH N.J.			
1 BEDROOM DELUXE "A"				
KAPLAN · GAUNT · DE SANTIS · ARCHITECTS <small>INCORPORATED IN NEW JERSEY</small>				

DB: 820-0139

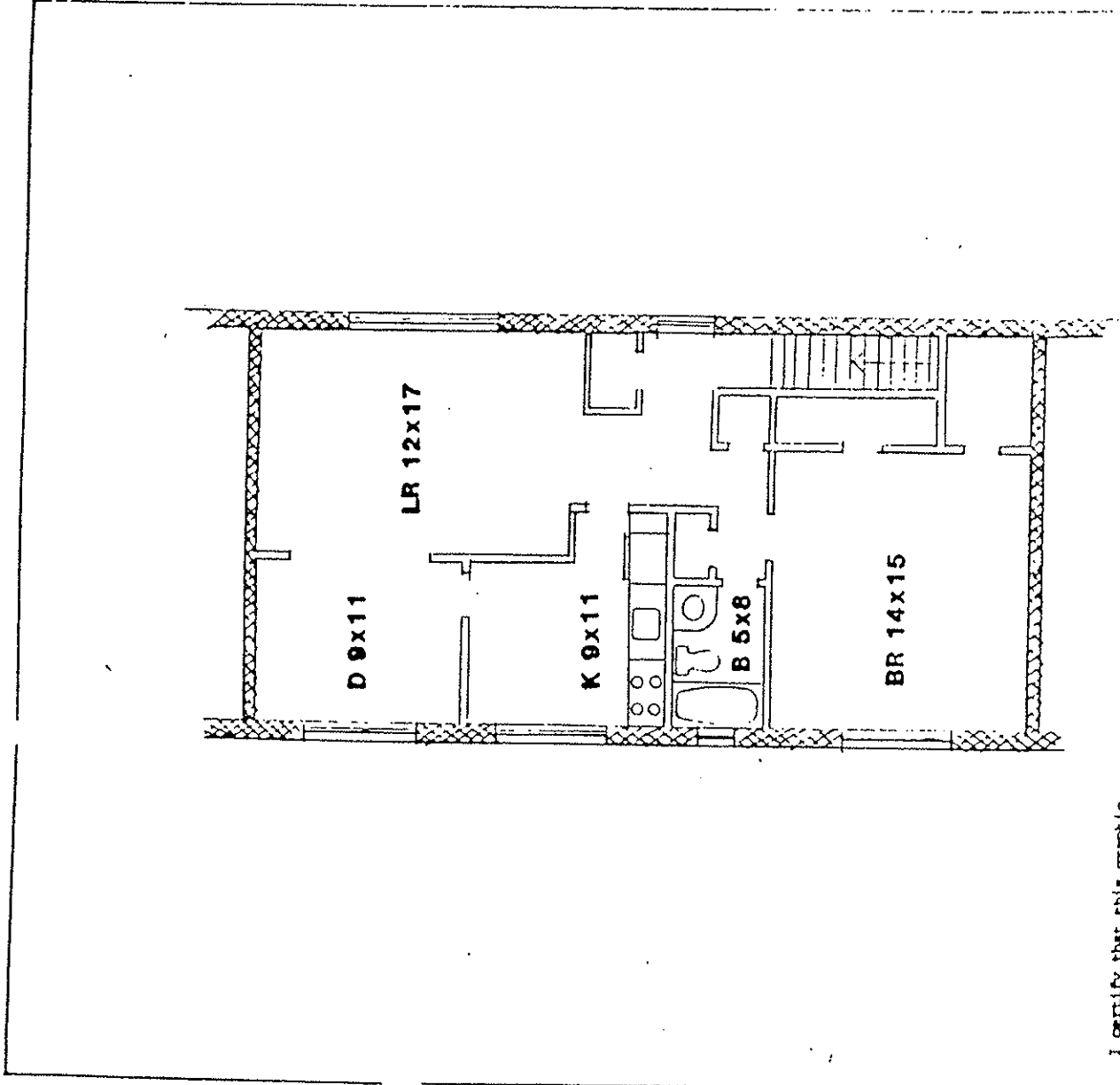

I certify that this graphic representation is a true and accurate depiction of the improvements reflected thereon.

[Signature]
Signature

COMMON AREA
PERIMETER WALLS

PROJECT	WESTWOOD VILLAGE	DATE	1/3/86	SCALE	1/8" = 1'-0"	NO. OF SHEETS	10
DRAWING TITLE	UNIT 51 SECOND FLOOR 1 BEDROOM DELUXE "A"	ADDRESS	364 WESTWOOD AVE. LONG BRANCH	DATE	1/3/86	NO. OF SHEETS	10
ARCHITECT	KAPLAN GALINT DE SANTIS ARCHITECTS						
PROJECT NO.	B550						

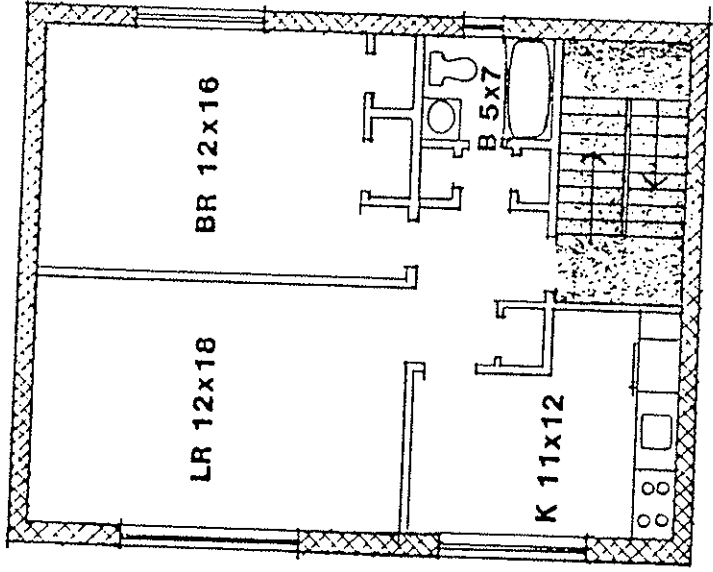

I certify that this graphic representation is a true and accurate depiction of the improvements reflected thereon.

1/20/86
 Signature
 [Handwritten Signature]

COMMON AREA
 PERIMETER WALLS

PROJECT	WESTWOOD VILLAGE	364 WESTWOOD AVE.	DATE	1/3/86	SCALE	1/8" = 1'-0"	DWG. NO.	
DRAWING TITLE:	UNIT 52 FIRST FLOOR	LONG BRANCH N.J.					OWNER	8550
	1 BEDROOM							
KAPLAN GAUNT-DESANTIS ARCHITECTS <small>INCORPORATED 1978 100 WESTWOOD AVE. SUITE 201 WESTWOOD N.J. 07081</small>								

DB4820-0141

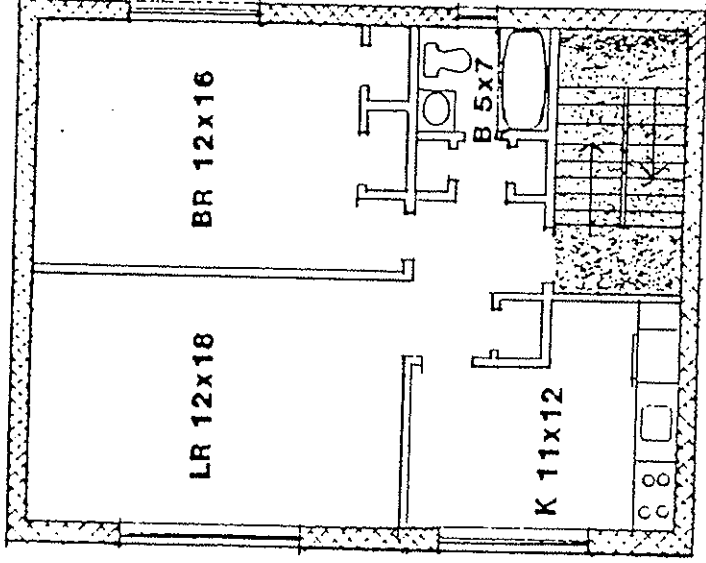

I certify that this graphic representation is a true and accurate depiction of the improvements reflected thereon.

1/6/86
 Signature
 (Date)

COMMON AREA
 PERIMETER WALLS

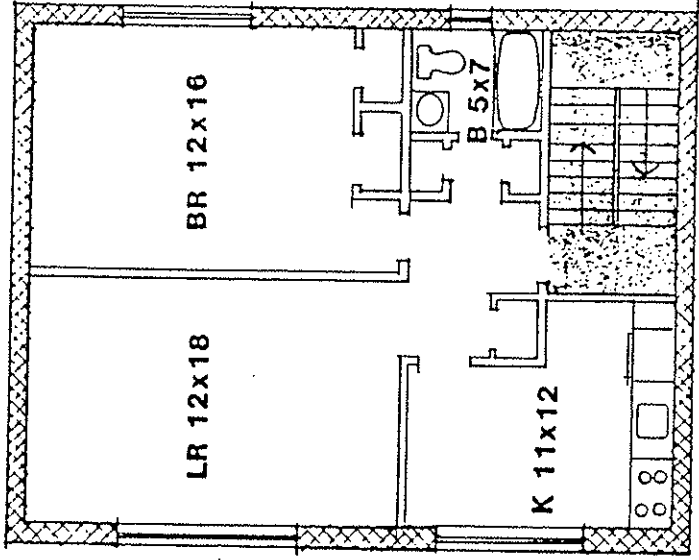

PROJECT	WESTWOOD VILLAGE	364 WESTWOOD AVE.	1/3/85	1/8 : 1/8	DRG. NO.
DRAWING TITLE	UNIT 53 SECOND FLOOR	LONG BRANCH N.J.	1/3/85	1/8 : 1/8	8550
	1 BEDROOM				
KAPLAN GAUNT DESANTIS ARCHITECTS <small>ARCHITECTS INC. 100 WEST 42ND STREET NEW YORK, N.Y. 10018</small>					

004020-0142



I certify that this graphic representation is a true and accurate depiction of the improvements reflected thereon.

[Signature]
 Signature
 1/2/86
 (Date)

 COMMON AREA
 PERIMETER WALLS

PROJECT: WESTWOOD VILLAGE	364 WESTWOOD AVE.	DATE: 1/3/85	SCALE: 1/8" = 1'-0"	NO. 8550
DRAWING TITLE: UNIT 54 FIRST FLOOR	LONG BRANCH N.J.			
1 BEDROOM				
KAPLAN GAUNT-DESANTIS ARCHITECTS		THE FLOOR PLAN NO. 8550		

DB4820-0143

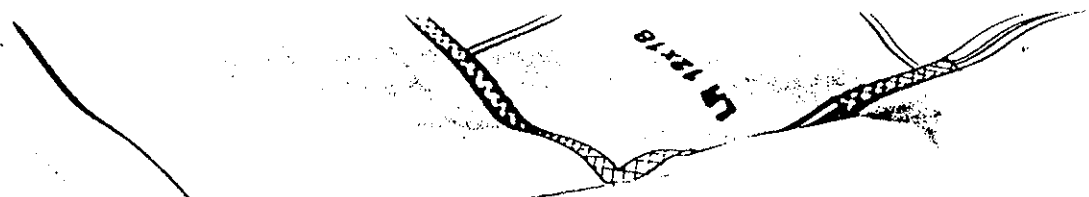

DB 4820-0145

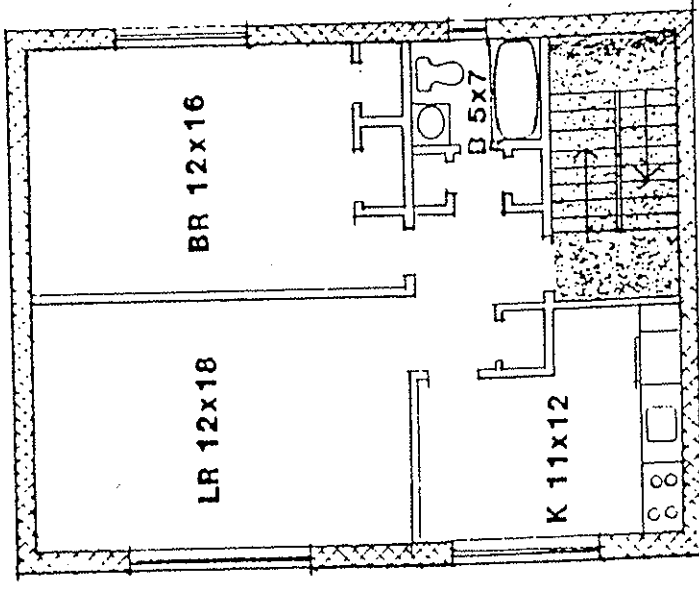

I certify that this graphic representation is a true and accurate depiction of the improvements reflected thereon.

1/20/86
 Signature
 (Date)

COMMON AREA
 PERIMETER WALLS

1/3/85
 1/8 : 1'-0"

PROJECT	WESTWOOD VILLAGE	364 WESTWOOD AVE.	DB No. NC
DRAWING TITLE	UNIT 55 SECOND FLOOR	LONG BRANCH N.J.	1/8 : 1'-0"
	1 BEDROOM		1/3/85
KAPLAN CAUNT DE SAINTS ARCHITECTS <small>INCORPORATED</small>			DOB No. 8550

DB 4820-0144

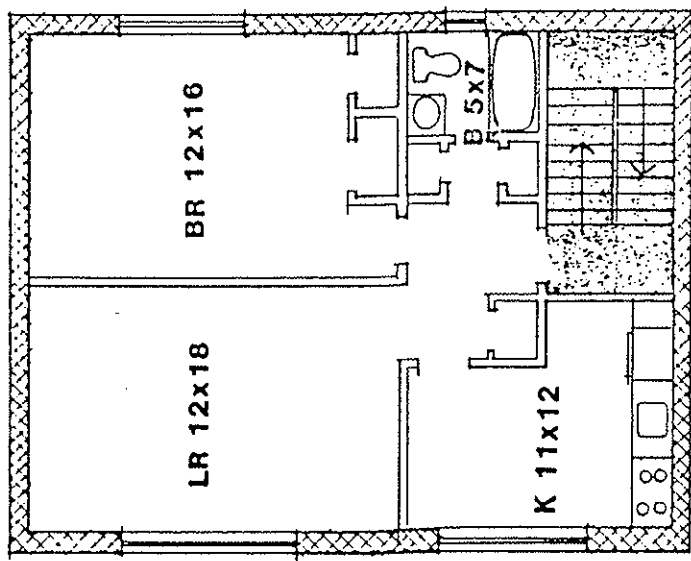

I certify that this graphic representation is a true and accurate depiction of the improvements reflected thereon.

[Handwritten Signature]
 Signature
 1/26/86
 (Date)

COMMON AREA

PERIMETER WALLS

PROJECT: WESTWOOD VILLAGE 364 WESTWOOD AVE.
 DRAWING TITLE: UNIT 56 FIRST FLOOR LONG BRANCH N.J.
 1 BEDROOM

DATE 1/3/86
 SCALE 1/8" = 1'-0"

DWG NO.
 8550

KAPLAN GAUNT-DESANTIS ARCHITECTS
 100 WEST 17TH ST. NEW YORK, N.Y. 10011
 TEL: (212) 691-1200

034620-0145

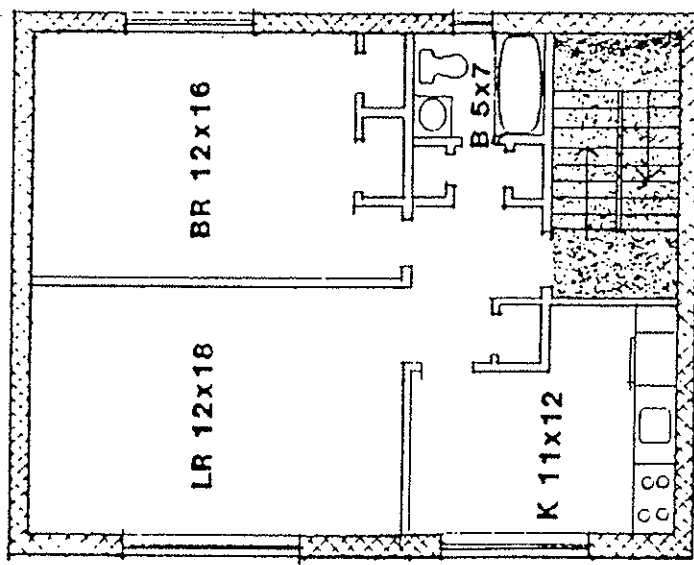

I certify that this graphic representation is a true and accurate depiction of the improvements reflected thereon.

Raymond E. Spunt
 Signature
 1/10/86
 (Date)



COMMON AREA



PERIMETER WALLS

DD4020-0146

PROJECT	WESTWOOD VILLAGE	364 WESTWOOD AVE.	DATE	1/3/86	DATE	1/8 : 1'-0"	DATE	1/3/86
DRAWING TITLE	UNIT 57 SECOND FLOOR	LONG BRANCH N.J.	SCALE	1/8 : 1'-0"	SCALE	1/8 : 1'-0"	SCALE	1/8 : 1'-0"
	1 BEDROOM							
KAPLAN GAUNT-DE SANTIS ARCHITECTS <small>INCORPORATED</small>								DRAWING NO. 8550

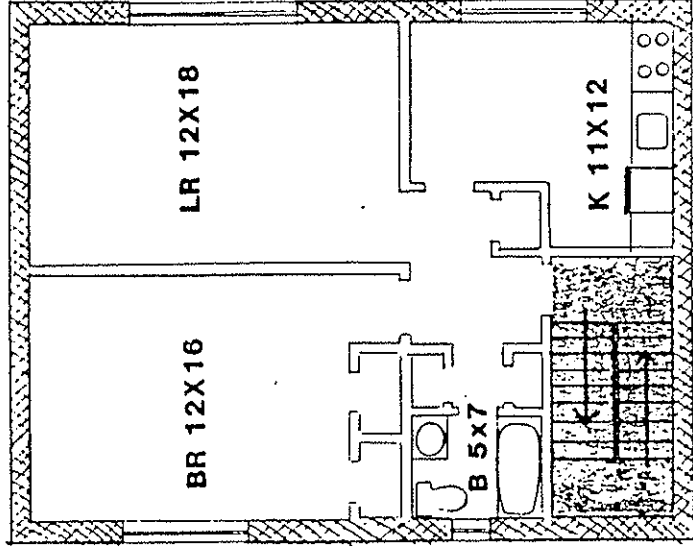

I certify that this graphic representation is a true and accurate depiction of the improvements reflected hereon.

Carolina K. Gault
Signature

1/20/86
(Date)

COMMON AREA
PERIMETER WALLS

PROJECT: WESTWOOD VILLAGE 364 WESTWOOD AVE.
DRAWING TITLE: UNIT 58 FIRST FLOOR LONG BRANCH N.J.
1 BEDROOM

DATE: 1/3/86
SCALE: 1/8" = 1'-0"

KAPLAN GAULT DE SANTIS ARCHITECTS
100 BROADWAY, 10TH FLOOR, NEW YORK, N.Y. 10004

8550

DB4820-0147

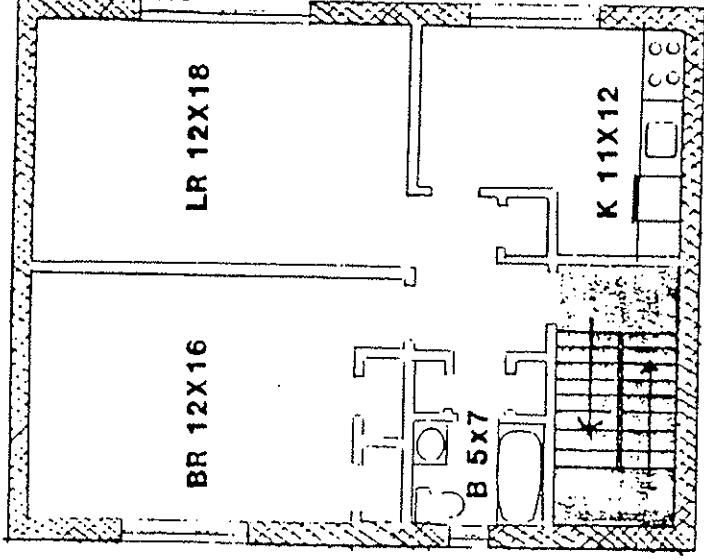

I certify that this graphic representation is a true and accurate depiction of the improvements reflected hereon.

1/20/86
 Signature
 (Date)



COMMON AREA



PERIMETER WALLS

PROJECT	WESTWOOD VILLAGE	364 WESTWOOD AVE.	1/8 : 1'-0"	DATE	1/3/86
	DRAWING TITLE	UNIT 59 SECOND FLOOR	LONG BRANCH N.A.		DATE
	1 BEDROOM				
KAPLAN GAUNT-DE SANTIS ARCHITECTS					
8550					

034820-0148

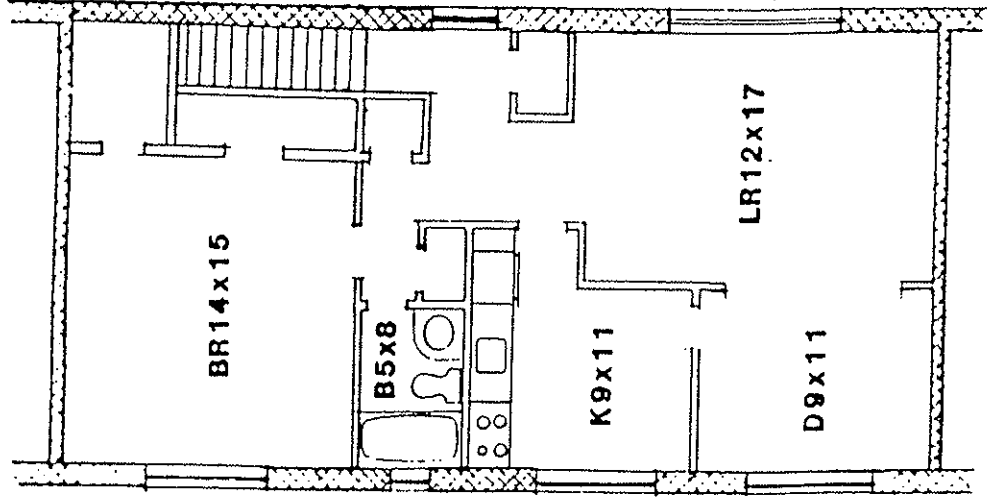

I certify that this graphic representation is a true and accurate depiction of the improvements reflected thereon.

Calvin K. Gaunt
 Signature
 1/20/82
 (Date)

COMMON AREA
 PERIMETER WALLS

PROJECT	WESTWOOD VILLAGE	364 WESTWOOD AVE.	DATE	1/3/85	SCALE	1/4" = 1'-0"	NO.	8550
DRAWING TITLE	UNIT 60 SECOND FLOOR	LONG BRANCH NJ.						
	1 BEDROOM DELUXE "A"							
KAPLAN GAUNT DE SANTIS ARCHITECTS								

034820-0149

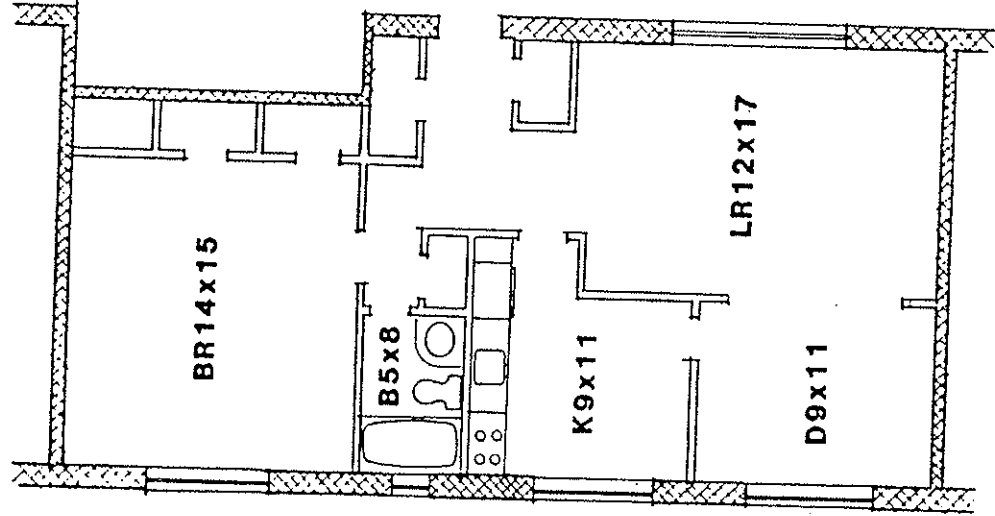

I certify that this graphic representation is a true and accurate depiction of the improvements reflected thereon.

1/30/86
 Signature
 (Date)

COMMON AREA
 PERIMETER WALLS

PROJECT WESTWOOD VILLAGE		DATE 1/3/86	SCALE 1/8" = 1'-0"	NO. 8550
DRAWING TITLE: UNIT 61 FIRST FLOOR		364 WESTWOOD AVE. LONG BRANCH N.J.		00-04
1 BEDROOM DELUXE "A"				8550
KAPLAN GAUNT DE SANTS ARCHITECTS <small>INCORPORATED IN NEW JERSEY</small>				

034620-0150

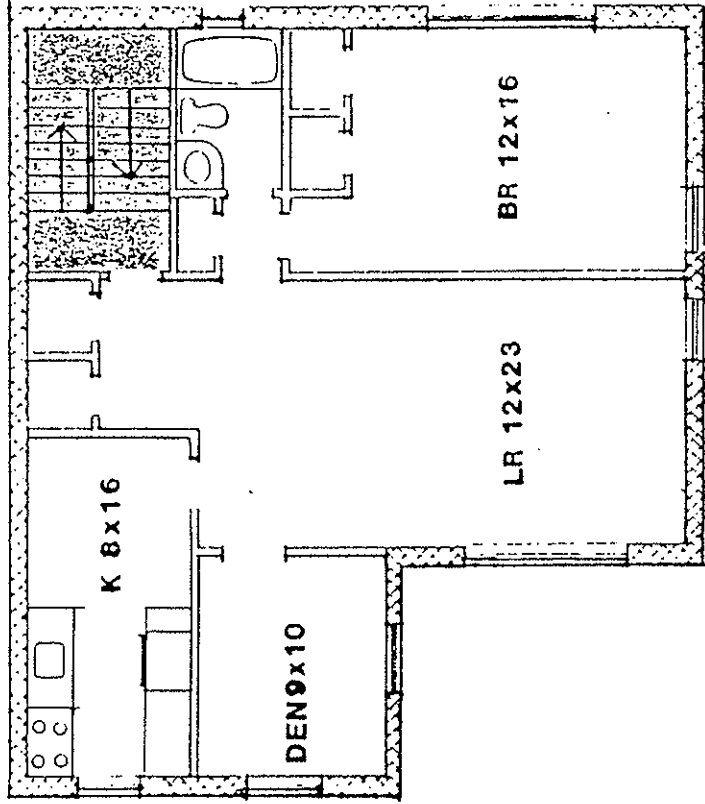

I certify that this graphic representation is a true and accurate depiction of the improvements reflected thereon.

1/10/96
(Date)

 Signature



COMMON AREA



PERIMETER WALLS

PROJECT WESTWOOD VILLAGE

364 WESTWOOD AVE.
LONG BRANCH N.J.

DRAWING TITLE UNIT 62 FIRST FLOOR
1 BEDROOM DELUXE W/DEN

DATE 1/3/96

SCALE 1/8" = 1'-0"

PG. NO.

KAPLAN GALANT-DESANTIS ARCHITECTS

OWNER 8550

034820-0151

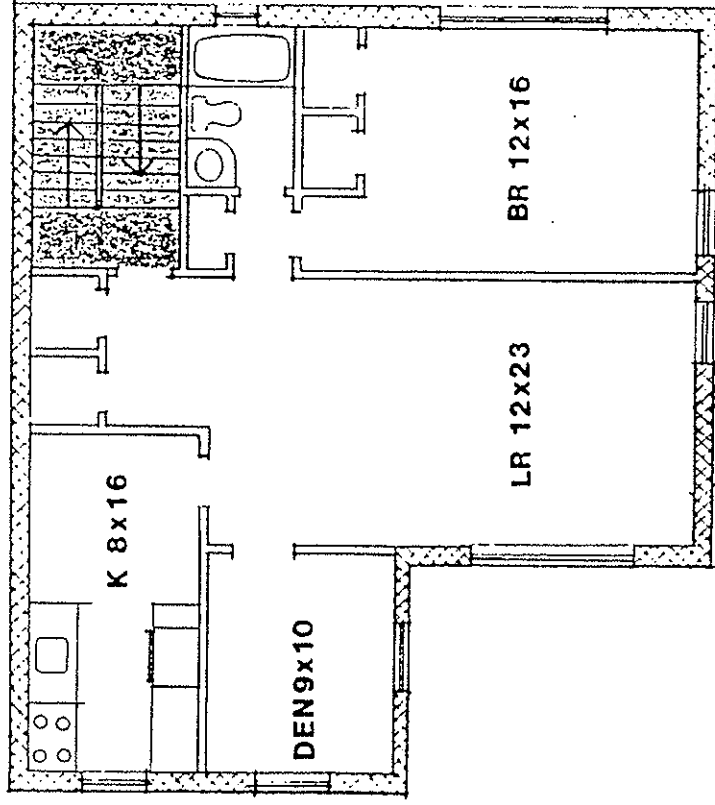

I certify that this graphic representation is a true and accurate depiction of the improvements reflected thereon.

1/20/85
 Signature
 [Handwritten Signature]



COMMON AREA



PERIMETER WALLS

034820-0152

PROJECT	WESTWOOD VILLAGE	364 WESTWOOD AVE.	DATE	1/3/85	SCALE	1/8" = 1'-0"	PLG. NO.	
DRAWING TITLE	UNIT 63 SECOND FLOOR	LONG BRANCH N.J.						
	1 BEDROOM DELUXE W/DEN							
KAPLAN CALINT DE SANTIS ARCHITECTS		ARCHITECTS		8550		COMM. NO.		

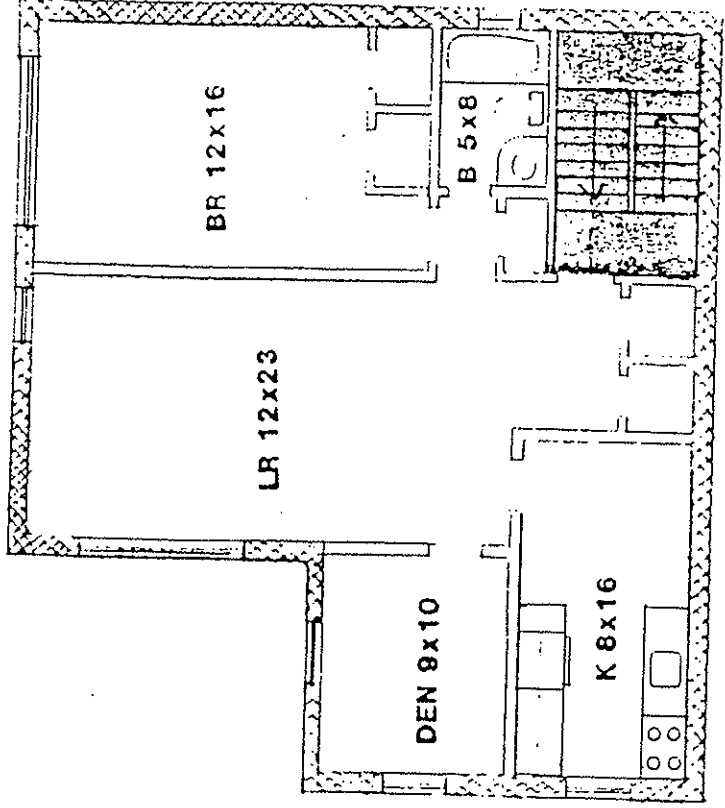

I certify that this graphic representation is a true and accurate depiction of the improvements reflected thereon.

COMMUNAL GALT
 SIGNATURE

1/20/86
 DATE

 COMMON AREA
 PERIMETER WALLS

PROJECT	WESTWOOD VILLAGE	364 WESTWOOD AVE. LONG BRANCH N.J.	DATE	1/3/86	SCALE	1/8" = 1'-0"	FIG. NO.	
DRAWING TITLE	UNIT 64	FIRST FLOOR						
		- 1 BEDROOM DELUXE W/DEN						
KAPLAN GAUNT-DE SANTIS ARCHITECTS <small>INCORPORATED</small>								CODE 8550

DB4820-0153

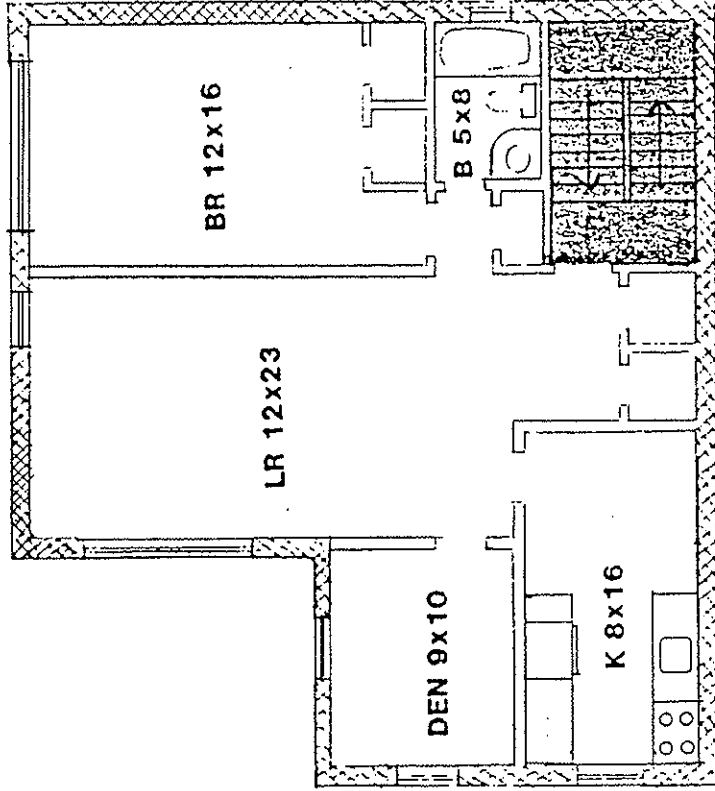

I certify that this graphic representation is a true and accurate depiction of the improvements reflected therein.

1/20/87
(Date)

[Handwritten Signature]
Signature



COMMON AREA



PERIMETER WALLS

PROJECT: WESTWOOD VILLAGE	364 WESTWOOD AVE.	DATE: 1/3/86	DWG NO.
DRAWING TITLE: UNIT 65 SECOND FLOOR	LONG BRANCH N.J.	1/8" = 1'-0"	8550
1 BEDROOM DELUXE W/DEN			
KAPLAN, GALANT, DE SANTIS ARCHITECTS 364 WESTWOOD AVE. - 3RD FLOOR - WESTWOOD VILLAGE			

004020-0154

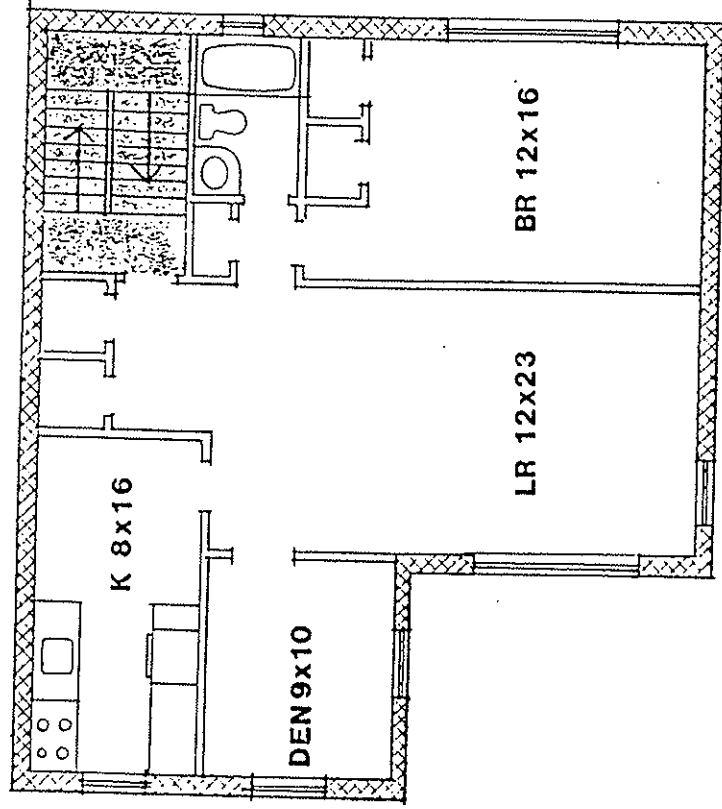

I certify that this graphic representation is a true and accurate depiction of the improvements reflected thereon.

Edward J. Kaplan
Signature

1/13/86
(Date)

COMMON AREA

PERIMETER WALLS

PROJECT: WESTWOOD VILLAGE	DATE: 1/3/86	DWG. NO.
DRAWING TITLE: UNIT 66 FIRST FLOOR 1 BEDROOM DÉLUXE W/DEN	SCALE: 1/8" = 1'-0"	COMMON
KAPLAN · GAUNT · DE SANTIS · ARCHITECTS <small>INCORPORATED 1971 · 100 WEST 42ND STREET · NEW YORK, N.Y. 10018</small>		8550

DB4820-0155

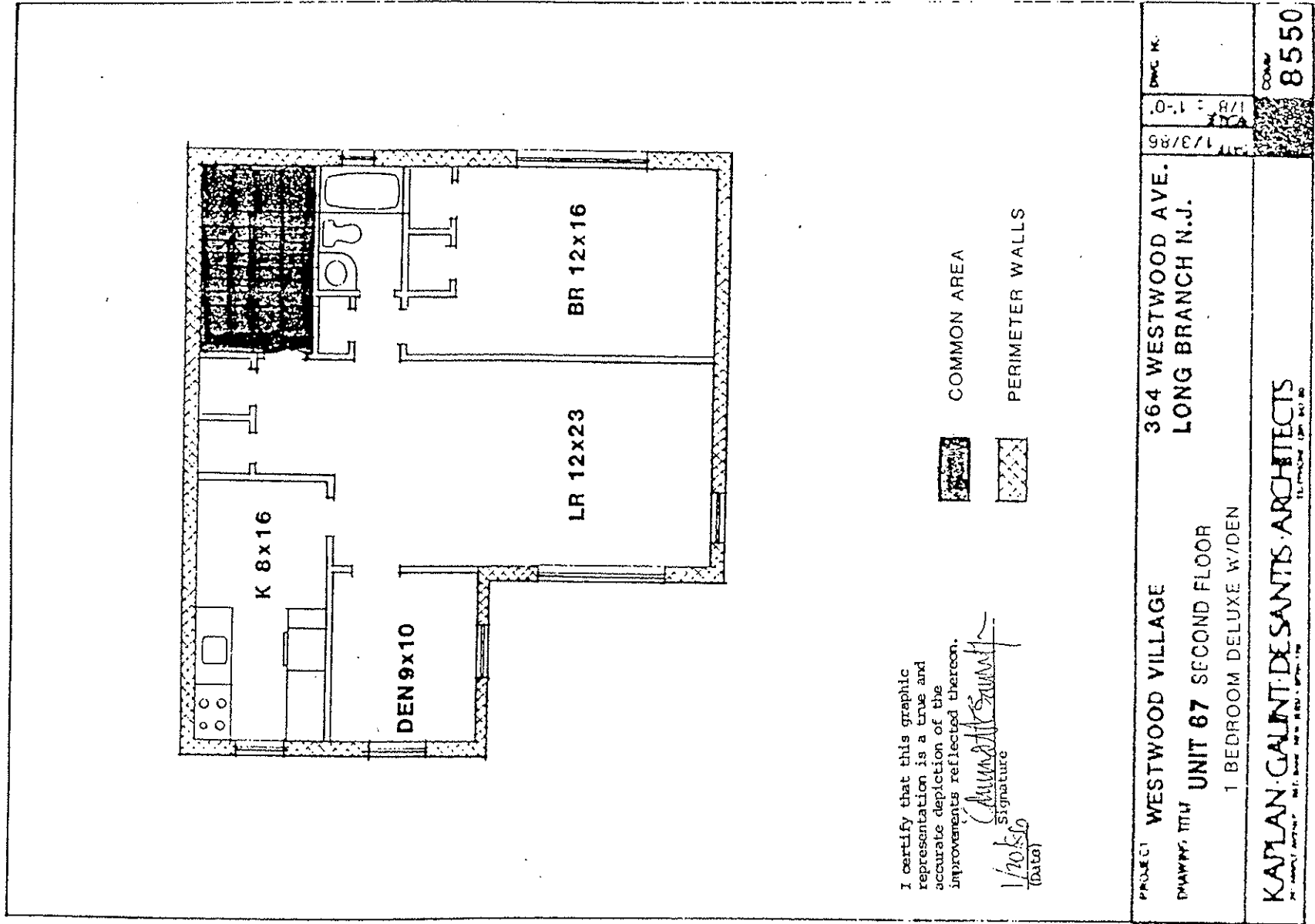

I certify that this graphic representation is a true and accurate depiction of the improvements reflected thereon.

1/30/86
 Signature
 [Handwritten Signature]

[Stippled Box] COMMON AREA
 [Cross-hatched Box] PERIMETER WALLS

004020-0156

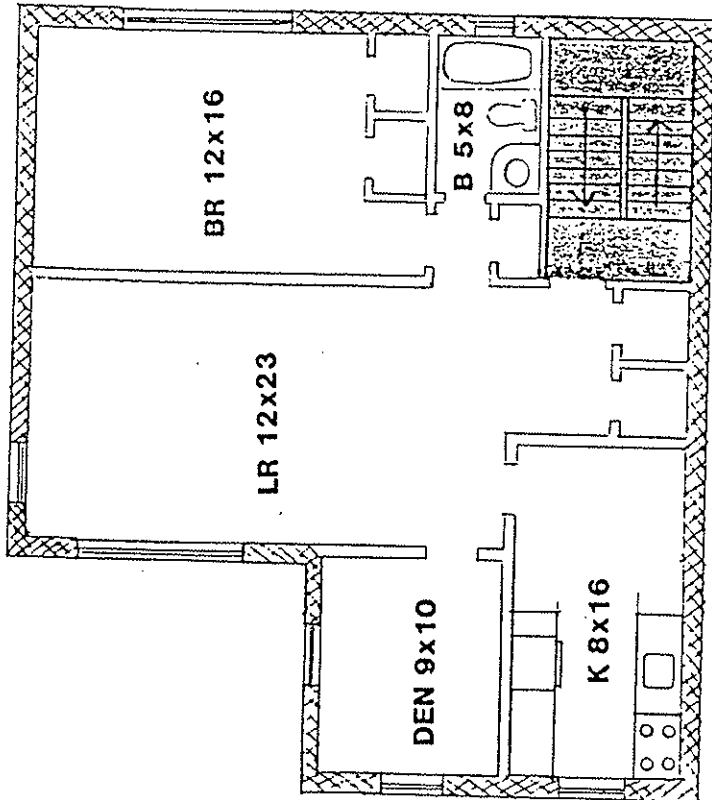

I certify that this graphic representation is a true and accurate depiction of the improvements reflected thereon.

1/26/88
 (Date)
[Signature]
 Signature



COMMON AREA



PERIMETER WALLS

PROJECT: WESTWOOD VILLAGE		364 WESTWOOD AVE.	
DRAWING TITLE: UNIT 68 FIRST FLOOR		LONG BRANCH N.J.	
1 BEDROOM DELUXE W/DEN		DATE: 1/3/88	SCALE: 1/8" = 1'-0"
KAPLAN GAUNT-DESANTIS ARCHITECTS <small>1111 MARKET ST. PHILADELPHIA, PA. 19107</small>		DATE: 1/3/88	COMB. NO. 8550

DB4820-0157

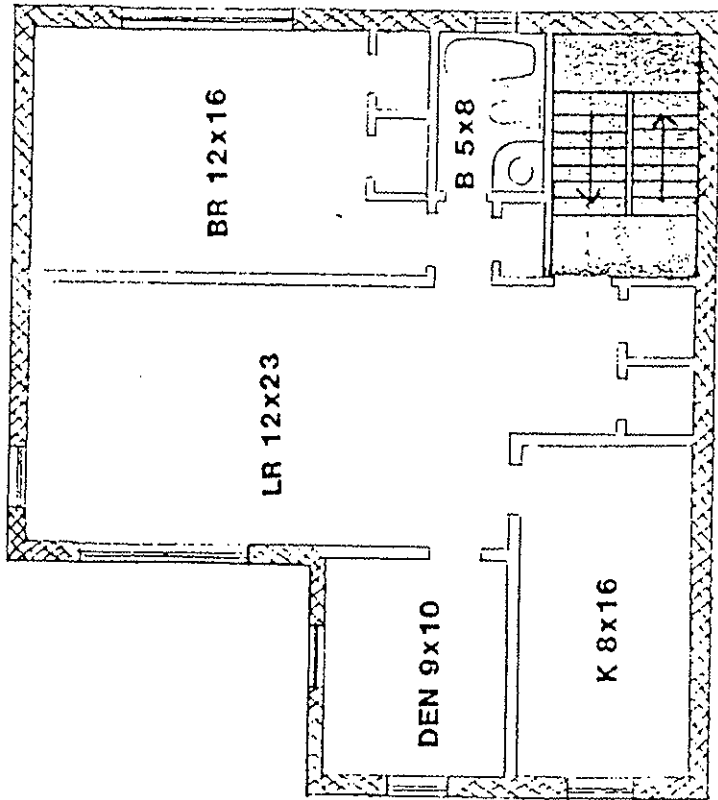

I certify that this graphic representation is a true and accurate depiction of the improvements reflected thereon.

1/10/86
 Signature
 CAPLAN DE SANTIS ARCHITECTS

COMMON AREA
 PERIMETER WALLS

PROJECT	WESTWOOD VILLAGE	364 WESTWOOD AVE.	DATE	1/3/86	SCALE	1/8" = 1'-0"	DATE	1/3/86	NO.	8550
DRAWING TITLE	UNIT 69 SECOND FLOOR	LONG BRANCH N.J.								
	1 BEDROOM DELUXE W/DEN									
KAPLAN·GALINI·DE·SANTIS·ARCHITECTS <small>200 WESTWOOD AVENUE, WESTWOOD VILLAGE, LONG BRANCH, N.J. 08550</small>										

034020-0158

6510-0234B

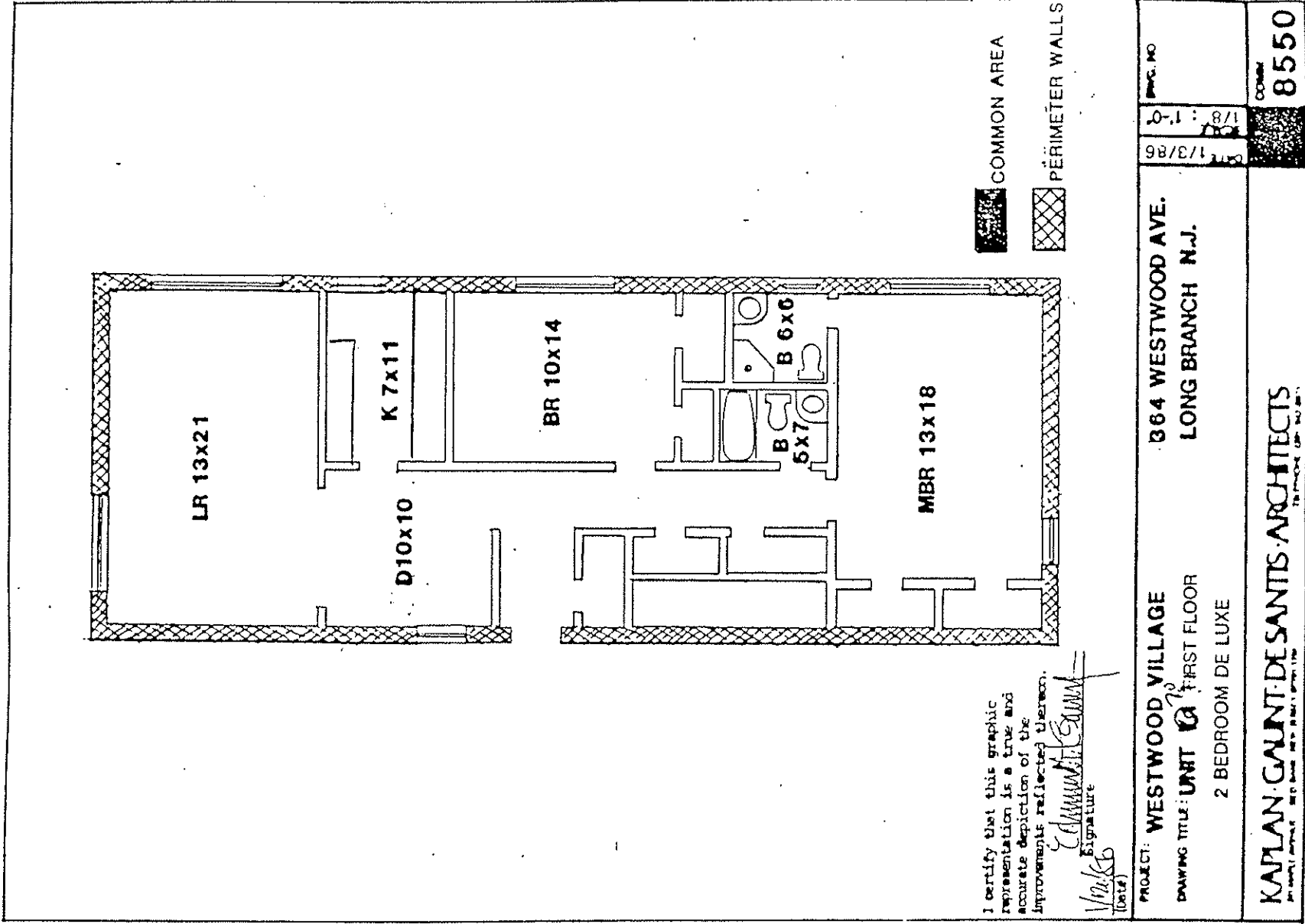

I certify that this graphic representation is a true and accurate depiction of the improvements reflected thereon.

1/24/86
 Signature
 [Handwritten Signature]

COMMON AREA
 PERIMETER WALLS

PROJECT: WESTWOOD VILLAGE	364 WESTWOOD AVE.	DATE: 1/3/86	REV. NO.
DRAWING TITLE: UNIT 2 FIRST FLOOR	LONG BRANCH N.J.	1/8 : 1'-0"	
2 BEDROOM DE LUXE			
KAPLAN GAUNT DE SAINTS ARCHITECTS <small>INCORPORATED 1970 100 WESTWOOD AVE. WESTWOOD, N.J. 07081</small>			8550

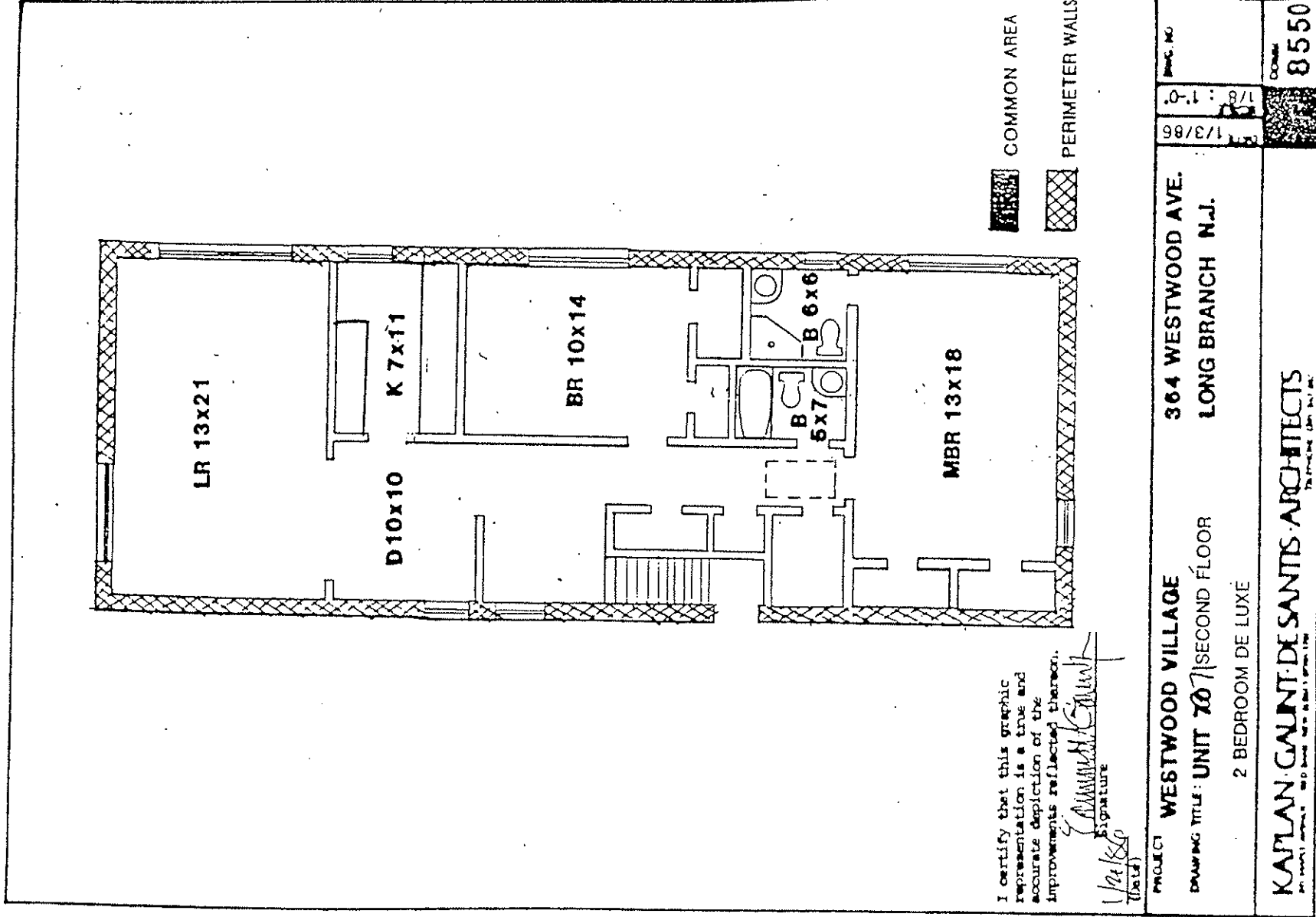

I certify that this graphic representation is a true and accurate depiction of the improvements reflected thereon.

[Signature]
 Signature
 (Date)



COMMON AREA



PERIMETER WALLS

PROJECT	WESTWOOD VILLAGE	364 WESTWOOD AVE.
DRAWING TITLE	UNIT 707 SECOND FLOOR	LONG BRANCH N.J.
	2 BEDROOM DE LUXE	
DATE: 1/3/86		SCALE: 1/8" = 1'-0"
DRAWING NO.		8550
KAPLAN GAUNT DE SANTIS ARCHITECTS <small>INCORPORATED IN NEW JERSEY</small>		

034820-0160

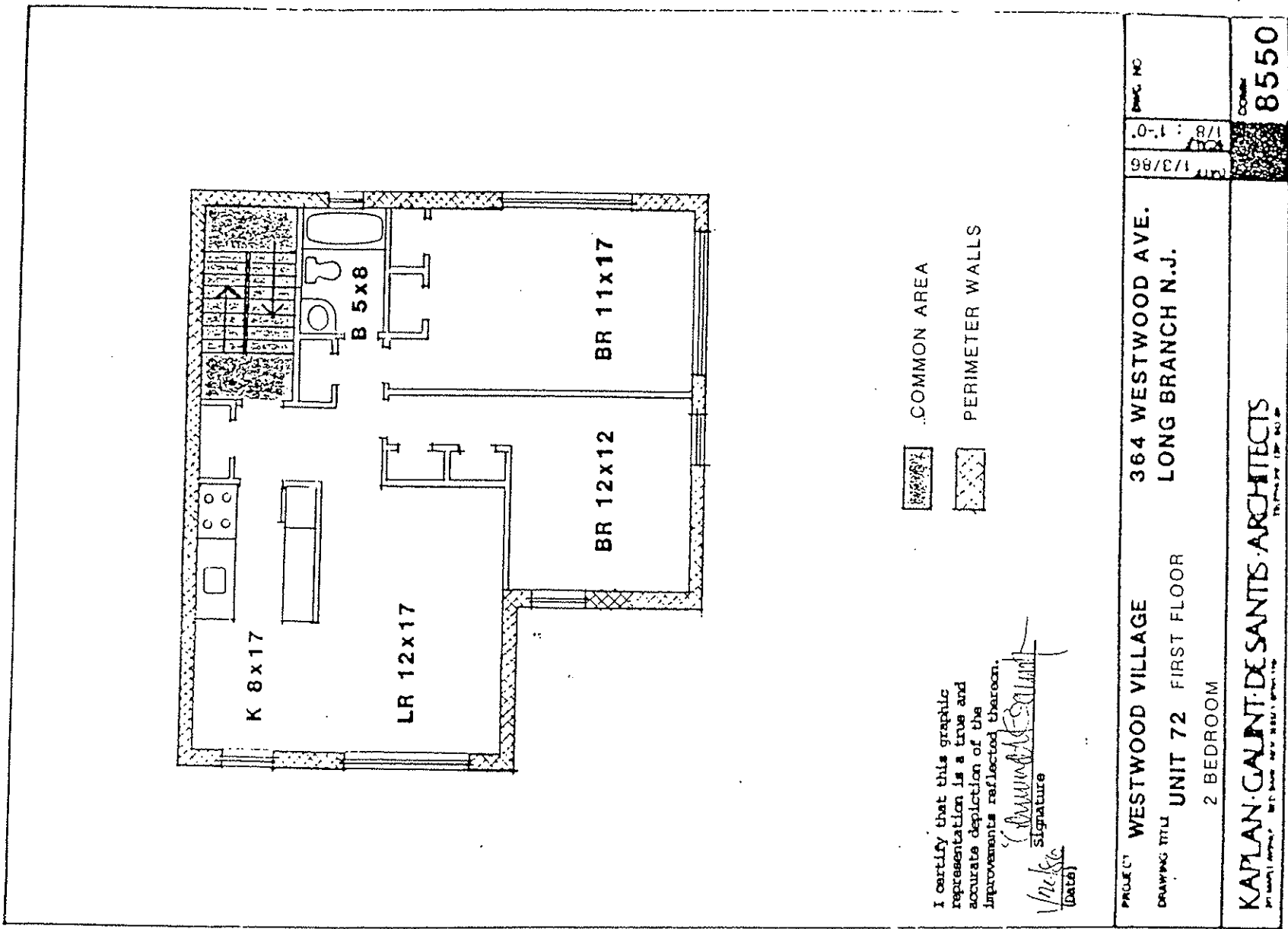

DR 4820-0161

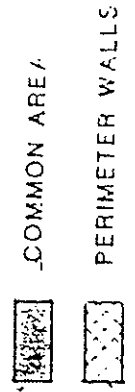
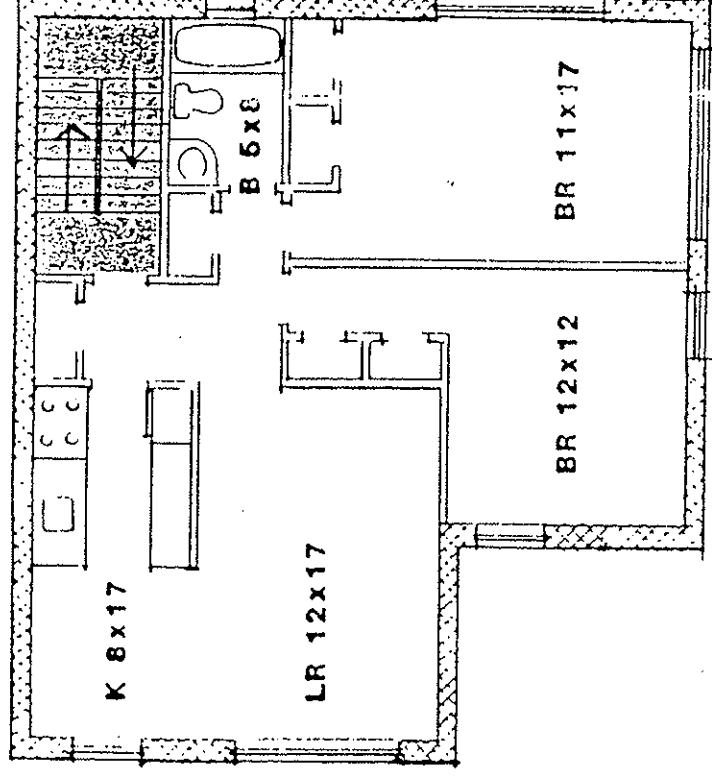

I certify that this graphic representation is a true and accurate depiction of the improvements reflected thereon.

Wolke
 (Date)
Commander K. Gaunt
 Signature

PROJECT	WESTWOOD VILLAGE	364 WESTWOOD AVE. LONG BRANCH N.J.	DATE	1/8 / 1'-0"	SCALE	1/8 / 3/8"	NO.	8550
DRAWING TITLE	UNIT 73 SECOND FLOOR 2 BEDROOM							
KAPLAN GAUNT DE SANTIS ARCHITECTS 100 WEST 17TH ST. NEW YORK, N.Y. 10011								

034820-0162

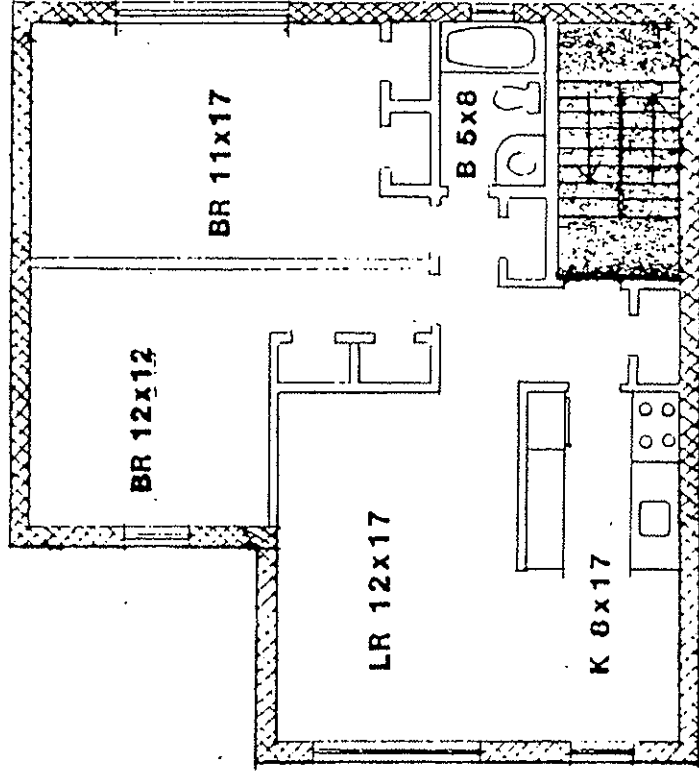

I certify that this graphic representation is a true and accurate depiction of the improvements reflected thereon.

1/27/89
 Signature
 (Date)

COMMON AREA
 PERIMETER WALLS

PROJECT	WESTWOOD VILLAGE	364 WESTWOOD AVE.	1/3/89	1/8 : 1'-0"	Sheet NO
DRAWING TITLE	UNIT 74 FIRST FLOOR	LONG BRANCH N.J.			
	2 BEDROOM				
KAPLAN CAJANI DE SANTIS ARCHITECTS					8550

D34820-0163